"By A. P." Signifies that the Post-Dispatch receives exclusively the afternoon reports of the greatest newsgathering association in the world. The Associated Press

ST. LOUIS POST-DISPATCH

The Only Evening Paper in St. Louis With the Associated Press News Service

NIGHT EDITION

VOL. 70. NO. 272. ST. LOUIS, WEDNESDAY EVENING, MAY 22, 1918—24 PAGES. PRICE TWO CENTS.

URGENT NEED OF STRONGER FIGHT FOR RIVER TRAFFIC

More Effective Means of Convincing McAdoo Mississippi Can Relieve Rail Congestion Necessary.

UNDERSTOOD TO BE IN HOSTILE HANDS

Waterways Recommendation Said to Be in Care of Railroad Men, With No Report Yet to McAdoo.

By a Staff Correspondent of the Post-Dispatch.

WASHINGTON, May 22.—If Director-General McAdoo is to be convinced that the institution of water traffic on the lower Mississippi River would relieve congestion upon the railroads, some more effective means of convincing him must be employed than are at work in Washington now.

On April 8 last McAdoo's Inland and Coastwise Waterways Committee reported to him on the New York State barge canal and the lower Mississippi River projects. Its recommendation that the former was practicable was acted upon and some $6,000,000 is being diverted to that use. The canal opened on the fifteenth of this month and is now in operation.

If the committee also recommended that the Mississippi River between St. Louis and New Orleans be similarly used, as it is understood to have done, no announcement to that effect has been made by McAdoo. What is said to have happened is this: Walker D. Hines, assistant to the Director General, chairman of the board of the L. and N. Railroad, as well as chairman of the board and general counsel of the Santa Fe, and a director of other railroad properties, was given the report and in turn submitted it to the regional directors.

Committee of Railroad Men.

These latter are A. H. Smith of New York, R. H. Aishton of Chicago and C. H. Markham of Atlanta. Acting for the regional directors, Markham, who is president of the Illinois Central, and therefore most interested, appointed a committee of three railroad men to report on the recommendations of the Inland Waterways Committee. His committee consists of John Howe Peyton, president of the N. C. & St. L., a controlled property of the L. & N., which is perhaps the most implacable enemy of inland waterways, Frank B. Bowes, vice president of the Illinois Central, and F. C. Reilly, freight manager of the Frisco.

This last committee is understood to have prepared a report after consultation with the Inland Waterways Committee. Its report has not reached McAdoo. Meanwhile, spring dissolves into summer. More than 30 days after the recommendation of the Inland Waterways Committee with respect to both projects, in which time that affecting the New York State Barge Canal has been acted upon and the canal put into operation by the Government, nothing is known of McAdoo's intention with respect to the lower Mississippi.

Hostile to River Traffic.

Practically all the railroad interests surrounding McAdoo are hostile to making any such use of the Mississippi. They want no such formidable competition for the railroads after the war. Having killed river traffic once, they do not want to have to do it again; nor are they sure that the Government would permit them to do so. These men brand the project as a scheme to unload on the Government all the old junk on the Mississippi. Some of them go even so far as to say it would be a good idea to permit this, in order that the impracticability of such traffic might be proven. Others contend that the same money for locomotives and cars would be of vastly greater relief to traffic.

The Inland Waterways Committee is made up of Major-General W. M. Black, chairman; Brigadier-General Charles Keller, secretary; Walter S. Dickey, G. A. Tomlinson, Calvin Tompkins and J. Sanders. The two first are engineers, entirely familiar with the Mississippi. Sanders is president of the New Orleans Board of Trade. Dickey is in the Kansas City organization which operates the barge line on the Missouri between that city and St. Louis. Tomlinson operates freight steamers on the Great Lakes.

This is a committee highly qualified to pass upon the practicability of inland waterways traffic, and one which it is pointed out could scarcely have made any other recommendation for the Lower Mississippi than it made for the New York State Barge Canal. It is not considered likely that it recommends, if advising use of the Lower Mississippi at all, that this service be instituted with old boats and barges. The greater likelihood is that it has rec-

Continued on Page 2, Column 5.

AUTO STOLEN AGAIN WHEN FIRST THEFT CASE IS IN COURT

Marion Lambert Jr. Finds His Car Gone When He Comes Out of Courtroom.

While Marion Lambert Jr. of 2 Busch place, and his chauffeur were in Judge Davis' courtroom yesterday to testify against Gordon Bennett, charged with stealing Lambert's automobile, the same machine was stolen from in front of the municipal courts building. William Weirsmueller, the chauffeur, reported the theft to the police.

The automobile was first stolen April 1, from Sixth and Chestnuts streets. It was recovered in Benton, Ill., and Bennett, a dealer there, was arrested, he having sold it to a farmer. When the case was called for trial yesterday Lambert and Weirsmueller were present, but it was continued. When they went outside the car was gone.

WAR TAX ON SEATS IN TREE OVERLOOKING BALL PARK

Revenue Bureau Rules Persons Who Receive Payment From "Perchers" Must Pay.

WASHINGTON, May 22 (By A. P.).—Persons who sell seats on any roof or structure overlooking a baseball park will be obliged to pay a war tax to the Government, according to an announcement issued today by the Bureau of Internal Revenue. The tax must be collected and paid by the enterprising owner or occupant of the building who receives payment for the seats occupied by the "perchers."

The announcement says in one city a woman whose yard adjoins the ball park has been selling seats in a tree, the prices being 5 and 10 cents, depending on how high the person has to climb. Recently the price has been advanced to 6 and 11 cents, the extra cent being added to the war revenues.

GERMANS REPORT THEY HAVE 3,575,000 PRISONERS OF WAR

"Our Growing Labor Army" Is Description Applied to Men in Official Statement.

AMSTERDAM, May 11 (Correspondence of the A. P.).—"Our growing labor army" is the description applied by the German newspapers to their prisoners of war. In an official statement the German people are notified that Germany and her allied states now hold 3,575,000 prisoners.

The statement lays stress on the "supreme value" of these prisoners as man power for industry and agriculture. They will go far, it is said, to compensate Germany for the men she has had to withdraw from peaceful pursuits for active military service.

SEAPLANE FLIES 250 MILES WITH FIVE PASSENGERS

Equipped With Two Liberty Motors Goes from Philadelphia to Hampton Roads in 3¼ Hours.

WASHINGTON, May 22 (By A. P.).—A navy seaplane, recently completed at the naval aircraft factory, Philadelphia, has made a flight from Philadelphia to Hampton Roads, Va. (about 250 miles), in three hours and fifteen minutes. The plane is equipped with two Liberty motors, and carried five passengers, including the pilot.

HELPLESS IN SEAPLANE 7 HOURS

Injured American Aviator Picked Up Off Belgian Coast.

WITH THE BRITISH ARMY IN FRANCE, Tuesday, May 21 (By A. P.).—To lay helpless on his seaplane in the North Sea for seven hours with a broken leg before he was picked up was the experience of an American aviator attached to the British forces.

The aviator, who comes from New York State, was operating a seaplane off the Belgian Coast. He was brought down by hostile fire and his machine fell into the sea. After seven hours he was rescued and now is recovering in a hospital.

UNSETTLED WEATHER WITH MORE SHOWERS PROBABLE

THE TEMPERATURES.

7 a. m.	70	12 (noon)	79
9 a. m.	76	1 p. m.	74

Official forecast for St. Louis and vicinity: Unsettled weather tonight and tomorrow; probably with showers; cooler tonight.

Missouri—Unsettled weather tonight and tomorrow, probably with showers; cooler in north portion tonight.

Illinois—Generally fair in north portion; showers probable in south portion tonight and tomorrow; cooler in north and central portions tonight and in east portion tomorrow.

Stage of river at 7 a. m.: 9.5 feet, a fall of .3 of a foot.

MRS. STOKES ON STAND DEFINES LOVE OF COUNTRY

Testifies She Loves a Country as Exemplified by Its People and Loves All Countries.

DENIES INTENT TO BLOCK RECRUITING

Tells of Her Struggle for Existence and Declares She Has Been Opposed to War in General.

KANSAS CITY, Mo., May 22 (By A. P.).—Mrs. Rose Pastor Stokes, on trial in Federal Court here charged with violation of the espionage act, took the witness stand again today.

Mrs. Stokes is an internationalist and loves all countries, she said in answer to questions by Elmer B. Silvers, Assistant United States District Attorney, who conducted the cross-examination today.

"Do you believe in patriotism in the ordinary sense of love for the country of which you are a citizen?" he asked.

Loves All Countries.

After several attempts at an indirect answer, Mrs. Stokes finally was permitted to reply: "I believe in country as exemplified in its people and not by those in control. I love all countries."

She had been a Socialist all her life, she said, but left the party in the summer of 1917 and returned to it in 1918, but never forsook its principles and still entertained them. She admitted selling to an Eastern magazine the transcript of her speech made in Minneapolis in which she had said: "This is a historic event in my life. It is the first time I have ever stood on any platform as an American."

Silvers further quoted from the magazine article statements to the effect that she had previously refused to rise to the national anthem or salute the flag and had stated she would rather be shot than do so.

The speech, Mrs. Stokes testified, was delivered after she had left the Socialist party and before her return to it. Silvers drew from her a repetition of the statement that her principles during the time of her withdrawal from the party had not materially changed.

On taking the stand this morning in continuation of her direct examination, Mrs. Stokes testified her husband was a member of the Ninth Coast Guard Artillery. She denied that in her communication to the Kansas City Star, on which her indictment was said to have been based, that she had intended to cause insubordination or refusal of military service or obstruct recruiting.

Mrs. Stokes yesterday gave the jury her views on Socialism, the causes of the war and the reasons for America's entrance.

Mrs. Stokes prefaced her testimony by delivering virtually the same address she is alleged to have made to the Women's Dining Club here last March. Her remarks at that time, according to Federal officials, were partly responsible for her subsequent arrest and indictment.

Gives Views on Socialism.

In her address to the club Mrs. Stokes testified she gave her economic views and denounced capitalism and profiteers. She declared she was not opposed to America's entry into the war, but that she was opposed to war in general.

She said she asserted the people, as distinct from the Government, had to go to war for an ideal, and that when President Wilson uttered the watchword, "Make the World Safe for Democracy," they responded.

"I said to the diners, 'Can you imagine getting the people to fight under such a slogan as "Morgan's Millions?"'

"I told them that with such a watchword not a baker's dozen could have been led to war."

Denies Criticising Red Cross.

Mrs. Stokes denied she had at any time spoken of the Red Cross and of the Food and Fuel Administrations as "war camouflage" or had desired that Germany win the war, as charged by the Federal authorities. She also denied that she had criticised President Wilson's attitude toward the war. She declared she had subscribed to the Red Cross and had taken Liberty Bonds of the first and second issues.

A considerable part of Mrs. Stokes' testimony was devoted to sketching her life.

Born in Russia, she was taken to London when 3 years old, she said. When 11 she was brought to America, where she worked as a cigarmaker in Cleveland, O.

Refers to Her Marriage.

"For 12 years," she declared, "I was half naked, ill-nourished and poorly clad. I worked by night as well as by day to help piece out my family's existence. I never had anything I wanted.

"But the moment I left the work-

Continued on Page 2, Column 2.

GRACE LUSK TO TAKE STAND TODAY IN MURDER TRIAL

Teachers Who Had Worked With Defendant Testify to High Esteem in Which She Was Held.

EXPECTED TO DENY RORERTS' TESTIMONY

Admission of Letters Unsuccessfully Opposed by Defense as Making Her a Witness Against Herself.

WAUESHT, Wis., May 22 (By A. P.).—Grace Lusk is expected to take the stand late this afternoon to defend herself against the charge of murdering Mrs. Mary Newman Roberts.

School teachers who have worked with the defendant on the stand today told of the estee min which she was held, and other character witnesses testified that she was subject to severe headaches as the result of overwork. Still other intimate with the Lusk family told of alleged eccentricities of its members. Questions were framed to bring out support for the insanity defense.

Miss Lusk is expected to flatly deny Dr. David Roberts' testimony that she pursued him with the intention of wrecking his home.

Letter to Mrs. Roberts Read.

Before the prosecution rested yesterday, it introduced a letter written by Miss Lusk and found in her desk after the tragedy. It was addressed to Mrs. Roberts and was presented as evidence only after the attorneys for the defense had registered an emphatic protest in which they declared that Miss Lusk could not be used as a witness against herself.

"When your husband first came to me, it was for business," the letter read; "at least that was his excuse. He did all of the pursuing. I thought it was all quite a good joke and, in fact, it would never have occurred to me to take the situation seriously if, one night at the Baptist church affair, you had not come up to us when we were talking in the most innocent fashion imaginable and rushed him away. You did not do it in a courteous manner—well, not rather. I vowed thereupon to get even with you for your discourtesy, and I have. Only I have hurt myself in doing so."

The letter then frankly related her relations with the veterinarian of how he spent his evenings with her while his wife was ill at home, of his jealousy and of his statement to her that he felt that he "had been cheated in the marriage game."

Mentions Barrie and Ruskin.

"It seems to me," the letter added, "that if you loved your husband unselfishly you would want him to be happy honorably, even if it were a sacrifice to you in some respects. It is not an unheard-of thing for a husband or a wife to give up voluntarily the mate whose love has been lost. Did you ever hear the story of Ruskin or, more recently, of James K. Barrie? In the eternal triangle the only solution of the problem is the elimination of one character, the two who should remain are those whose affections are mutual."

Several other letters found in the little desk, some of them covered with brownish stains, indicating that Miss Lusk had handled them after she had killed Mrs. Roberts and shot herself, also were read.

Miss Lusk's Will Presented.

A will in which Miss Lusk disposed of a small sum of money and of volumes of Browning, Keats, Tennyson and Oscar Wilde, a head of Dante and a reproduction of a Botticelli Madonna also was presented by the State.

Later in the afternoon the defense introduced several character witnesses who testified to the high regard in which Miss Lusk was held.

Miss Lusk appeared on the verge of collapse several times during the session. At one time she buried her head on the breast of her brother, Cleveland Lusk, who appeared in the court for the first time, while her shoulders shook with sobs.

Dr. Roberts sat throughout the day, scarcely a score of feet from Miss Lusk, after he had finished his testimony. The courtroom was crowded, many women standing in the aisles. Several carried babies and one had a dog whose whimpers occasionally disturbed the proceedings.

FIRST INDIAN NAVY RECRUIT

The first full-blooded Indian to be accepted for the navy at the St. Louis recruiting station enlisted yesterday as a second-class fireman.

He is Isaac Connor, 20 years old, a Senaca, who said his home was Wyandotte, Ok. Connor said that his grandfather, William Harris, was known among the Indians as a great fighter.

U. S. Soldiers to Get "Makings" Every Day as a Regular Ration

WITH THE AMERICAN ARMY IN FRANCE, May 22, (By A. P.).

TOBACCO, which heretofore has been purchased by the soldiers or issued by the Red Cross and other agencies, will be made a part of the regular rations, on the recommendation of Gen. Pershing.

As soon as the new order goes into effect, which will be in a few days, there will be issued to each soldier of the American expeditionary forces daily four-tenths of an ounce of smoking tobacco and 10 cigarette papers. Certain other articles may be substituted.

Four-tenths of an ounce of smoking tobacco is about half the amount sold ordinarily in a 5-cent sack.

SENATE ADOPTS SUBSTITUTE FOR CHAMBERLAIN BILL

Threatened Breach Between President and Senate Ends; Debate Lasts Two Minutes.

WASHINGTON, May 22 (By A. P.).—With less than two minutes' debate, the threatened breach between President Wilson and the Senate disappeared today when by a viva voce vote an acceptable substitute was adopted in place of the Chamberlain resolution, which the President contended was nothing less than a proposal to constitute the Military Affairs Committee a committee on the conduct of the war.

Senator Chamberlain said the compromise was satisfactory to him, as it authorized the Military Committee and subcommittees to proceed not only with the aircraft and ordnance investigation, but also to make any other inquiries regarding army operations.

The compromise, pronounced acceptable to the administration and declared by Senator Chamberlain to be acceptable to him, was reached after prolonged conferences and merely proposes that any expenses incurred by the Military Committee for investigations previously authorized shall be paid from the contingent fund of the Senate. It eliminates entirely the proposed authority for a subcommittee to sit during the recess of Congress.

By the adoption of the substitute, a vote on the original Chamberlain resolution was avoided entirely. President Wilson plainly told Senators he considered such a vote practically a question of a vote of confidence.

The substitute resolution does not prevent an investigation of the aircraft situation, to which the President stated he has no objection whatever.

Military Committee members declared the substitute resolution gives the committee substantially the authority and funds it desired to proceed with the inquiries proposed, while the administration leaders declared it denies power sought by the Military Committee to have subcommittees continue investigations during a recess of Congress.

BODY OF ILLINOIS WOMAN TO BE EXHUMED FOR INQUEST

Miss Ida May Andres of Arcola Died in Mattoon Jan. 3, Under "Tragic Circumstances."

MATTOON, Ill., May 22 (Special).—At the suggestion of State's Attorney Andrews, Dr. W. C. Blaine, Coroner of Douglas County, on May 29, at Arcola, will exhume the body of Miss Ida May Andres, 31 years old, a daughter of Henry Andres, to hold an inquest and determine the cause of her death.

Miss Andres died in a local hospital on the evening of Jan. 3, last, under unusual circumstances. No inquest was held here, a death certificate having been signed by Dr. C. W. Kimery, an Allenville physician, a cousin of T. L. Kimery, of Arcola, who, it is declared, said he was the young woman's husband.

State's Attorney Andrews this morning said: "I did not hear of the circumstances of Miss Andres' death until April 16, and it was then too late to make a grand jury investigation. Since then I have made an investigation sufficient to convince me that the circumstances of her death were not only tragic but suspicious.

GERMAN AIR RAIDERS FAIL TO REACH PARIS

Three Persons Killed in Outskirts of City—One Machine Brought Down by Antiaircraft Guns.

PARIS, May 22 (By A. P.).—German aviators made an ineffectual attempt last night to raid Paris. Three persons were killed and several wounded in the outskirts of the city, but none of the raiders reached Paris itself.

A German airplane was hit by an antiaircraft gun and fell in flames north of the city.

CAR OF WATERMELONS ARRIVES

Wholesale Price Is 2½ Cents a Pound.

The first carload of watermelons was received on Product Row today from Florida.

The melons had an average weight of 22 pounds. The wholesale price is 2½ cents a pound.

U. S. GUNS IN PICARDY DOUBLE GERMAN FIRE; ENEMY ACTIVE AT AMIENS

AMERICAN FLYERS BRING DOWN TWO ENEMY PLANES; ENSIGN LOST AT SEA

Stephen Potter Is Killed in Fight in the North Sea.

WASHINGTON, May 22 (By A. P.).—News of the death of Ensign Stephen Potter of the naval reserves, who was killed when fighting seven enemy single-seated airplanes in the North Sea April 25, was received here today from the London representative of the Committee on Public Information.

Ensign Potter, who was second pilot to a British Royal Flying force captain, six weeks before had shot down a German seaplane in Heligoland bight.

The story of Potter's encounter with the enemy says:

"Potter left the North Sea station in a British seaplane and steered due east until six miles west-southwest of North Hinder Light. Another plane accompanied Potter and kept position to starboard throughout the action. Two enemy planes were sighted to port, heading towards them, flying low. Both British planes dived about 100 yards apart, closing upon the nearest German. Fire opened from both at close range.

Two More Planes Appear.

"Potter's companion had emptied one drum from the forward cockpit when the gun jammed. Two more hostile planes then appeared overhead, attacking vigorously. Both Britons turned to the west, pursuing one of the lower enemy, who was soon lost to view. Three others passed astern, following at a sharp angle. Potter was close above his companion and dove to within 100 feet of the water.

"Both machines flattened out and Potter's companion, being faster, throttled down until Potter came abreast. Thus they ran westward at full speed close together for several minutes under continuous volleys from the rear.

"Four more enemy machines now appeared in V formation. Of seven Germans in action, four were attacking Potter and the others his companion. Potter fell behind and began to zig-zag. He first veered slightly to the starboard, then turned at right angle to port.

Broadside to Enemy.

"Again his companion throttled down to let him catch up and began climbing to reduce headway. Potter dodged again, but was then broadside to all enemy machines, under their fire, only 50 feet from the water. His companion, 250 feet above, saw Potter's machine burst into flames, come down part of the way under control, then crash on the portwing tip.

"Potter was last seen on the surface amid flames, which suddenly turned to a huge cloud of smoke.

"Two of the enemy circled for a moment over the spot. When the pall had cleared not even wreckage was visible."

Potter enrolled Sept. 26 last as a second-class seaman in the flying corps. He was promoted to an ensign Nov. 2 and ordered to France, later being sent to England. A brother lives in Detroit, Mich.

Concerning Potter's brave conduct, the commanding officer of the British North Sea station wrote:

"Potter always displayed the greatest eagerness to fly at all times. On the long reconnaissance in which he shot down the German seaplane, he displayed great courage and coolness. He was very popular at this station."

One Aviator Chases Enemy 32 Miles Before He Sends Him to the Ground.

WITH THE AMERICAN ARMY IN FRANCE, Tuesday, May 21 (By A. P.).—Capt. David Peterson of Honesdale, Pa., after a long chase, sent down a German two-seater airplane wabbling and diving to the ground in the neighborhood of Chateau Salins today. The American aviator pursued the enemy machine for 25 miles along the battle line and then chased him seven miles behind the German lines before he succeeded in attacking him from beneath.

Lieut. William H. Taylor of New York chased a German biplane from the American lines to Pagny-Sur-Moselle, north of Pont-a-Mousson today and defeated the German in a desperate fight, 5000 meters in the air.

A bullet from the enemy machine barely missed Lieut. Taylor and punctured a wing of his airplane. A second later the Lieutenant saw one of his tracer bullets penetrate the fuselage of the enemy machine where the observer was working a machine gun and there was no more fire from the German.

Lieut. Taylor continued to fire at the German pilot and after 450 shots had been fired, most of them at about 70 yards, the enemy machine went spinning to the earth in a nose dive.

In addition to Lieut. Taylor's fight there were several others in the bright sunny skies today. Two American aviators chased two enemy machines to Thiaucourt and there attacked them. One of the American pilots fired from directly under the tail of a German machine which went spinning toward the ground from 4000 meters to 500, where it was seen to straighten out and escape.

HEART IS IN RIGHT PLACE BUT ON THE WRONG SIDE

Stomach and Liver Also Transposed and Enlistment Problem It Put Up to Washington.

Edward J. Eckhoff, 27 years old, of 2626 Palm street, whose heart is on the right side and whose liver and stomach are transposed from the usual positions, has presented a difficult problem to officers in charge of the naval recruiting station by applying for enlistment. Despite his unusual internal makeup he is physically sound.

Eckhoff appeared at the station Monday and after passing the preliminary tests, was admitted to the medical examination room. Dr. Walter Henricks, the medical officer, was puzzled when he failed to hear a heart beat. At Eckhoff's suggestion, he moved the stethoscope to the right side, where the beat was heard distinctly.

Further examination disclosed the abnormal positions of his stomach and liver. The local officers have wired to the Bureau of Medicine and Surgery at Washington for instructions.

FATHER A GRADUATE'S PRESENT

Oklahoma Girl to Receive High School Diploma and Parent's Pardon.

OKLAHOMA CITY, Ok., May 22 (By A. P.).—When Myrtle Hamrick, 16 years old, receives her diploma from the high school at Pittsburg, Kan., tonight she will receive a telegram from Gov. Williams of Oklahoma, informing her that a pardon has been granted to her father, L. A. Hamrick, convicted of obtaining money under false pretences.

The girl sent Gov. Williams an invitation to her graduation and with it was a letter. "And you know, Governor, when one receives an invitation to attend a graduation exercise it is customary that he send a present," she wrote. "Now what I want to make me most happy on my graduation day is a full pardon for papa." Gov. Williams had granted a Christmas parole to Hamrick in 1916.

FRENCH GENERAL PAYS HIGH TRIBUTE TO LUFBERY AT GRAVE

Says American Flyer Won Admiration of Somrades by His Symplicity and Calm Courage.

WITH THE AMERICAN ARMY IN FRANCE, Tuesday, May 21 (By A. P.).—The address delivered yesterday by a French General at the grave of Maj. Lufbery, the American ace, who was brought down on the Toul sector by a German airman, was an unusual tribute from one soldier to another. A translation is now available. It follows, in part:

"It is not without deep emotion that I come to bid a last farewell to a friend of many years, to a comrade in arms, and to render to him, in the name of the French aerial service, a tribute of our admiration and sympathy. Maj. Lufber ywas one of the first in the struggle. In Champagne, at Verdun and on the Somme, fields of his combats, he gained numerous victories over the enemy and won the admiration of his comrades. But it is to be noted that his simplicity, courage and calm remained always the same.

"Great was his joy when the Star-Spangled Banner was raised beside our own flag. He had a large share in surrounding wit ha halo of glory the first flag of the allied republic on our front which was entrusted to the Lafayette squadron.

"Always, my dear Lufbery, we shall associate your name with this land of Lorraine, where already has ebbed so generously the blood of gallant soldiers of the United States. The memory of you will remain forever graven on our hearts. Joined in common sorrow, two nations are weeping today; your country, which may well be proud of you, and France, toward which you bore yourself as a true son.

"The love we have for you will be shared by those of your countrymen who cross the ocean to fight at our side. We wish the into say, like the poet: 'Each man has two countries, his own and France.' Au revoir."

Dynamos, drills and other machinery offers appear from day to day in the Post-Dispatch Want Pages.

HEAVY DAMAGE IN ENEMY LINES BY OUR ARTILLERY

Americans Cause So Much Destruction the Germans Have to Establish a Second Hospital in Mont Didier for Their Wounded.

INCREASE IN RAIDS BY BOTH SIDES

Enemy's Damaged Trenches Kept Under Fire and Enemy Has Not Been Eating Regularly—Americans Get Plenty Food.

PARIS, May 22 (By A. P.).—Artillery fighting of the most violent character occurred last night on the front southeast of Amiens, the War Office announces. Heavy artillery fighting took place on the southern part of the battle front, in the neighborhood of Plemont, west of Noyon.

BY JOSEPH W. GRIGG.

A Staff Correspondent of the Post-Dispatch and the New York World.

(Copyright, 1918, by Press Pub. Co.).

WITH THE AMERICAN FORCES ON THE PICARDY FRONT, May 21.—If anything remained beyond what is already known by the American command of this sector, that our artillery fire has done much destruction in the enemy lines, it is now furnished in the fact that the Germans have established a second large hospital in Mont Didier to accommodate their wounded.

If the Germans have any large concentration of guns with which they hope to outshoot the Americans they have not yet divulged their presence. They still suffer from fire more than double their entire output every twenty-four hours, and occasionally this is increased to a ratio of five and ten shots to their one, especially in the early morning.

There have been increasing said activities by both sides in the last three days. American patrols have frequently discovered some of the German advanced posts abandoned at night. Nor have the sections of the Germans advanced trenches on which our artillery has been registering most accurately been repaired, because our fire has not permitted it.

Germans Not Eating Regularly.

While it is known that the Germans haven't been eating regularly in the front line trenches and advanced shell holes, they can lay no such claim about the American rationing, for our system of feeding is working splendidly despite the enemy's "brickets," as our soldiers call the big German shells.

"Hats off to the boys who bring up the chow," is the manner in which our fellows occupying points nearest to the enemy regard the men who have been transporting the food, according to schedule, despite all inconveniences. These ration party men become so accustomed to shell fire they can give you a description of anything coming from the German guns. They call themselves artillery dodgers.

One of them said he was going to specialize in being an African dodger at county fairs when the war is over. A shell passed between his legs and out through the back of his wagon without delaying the delivery of his rations.

AMERICANS TWICE DEFEAT GERMANS IN PATROL ACTIONS

Prisoners Also Taken by U. S. Troops East of Luneville.

WITH THE AMERICAN ARMY IN FRANCE, Tuesday, May 21 (By A. P.).—In lively patrol actions Monday night and this (Tuesday) morning, east of Luneville, German parties were twice defeated by the Americans, who captured two prisoners.

One officer and 20 men while exploring the areas northwest of Ancervillers, east of Luneville, encountered four enemy patrols and [illegible]

contact with one of them. The enemy party, numbering 16, took up a position in an unused trench, from which they were driven by the rifle and grenade firing of the Americans. The Germans were then rushed by the Americans, who took two prisoners, one so badly wounded that he died later. There were no casualties on the American side.

Attempt to Rush Outpost.

Four hours later an enemy patrol made a bold attempt to rush one of our outposts, but was driven off. One German was killed and his body was brought back to the American lines for identification purposes.

Northwest of Toul an American patrol traversed the Apremont-Varneville road and found a high-tension cable used for charging the enemy wire. They cut the cable and brought back a large section of it.

Another patrol came on a German party southwest of Apremont and sharp fighting resulted. The Americans used their pistols, rifles and hand grenades effectively and the Germans were forced to retire.

A Corporal named Klick from a New England state carried out a "personal patrol" late yesterday afternoon. He crawled to the enemy wire to investigate what he thought was a periscope and saw a German step upon the firing trench. Bullets were exchanged, but the American returned safely across No Man's Land.

American Gas Attack.

The American artillery northwest of Toul launched a sudden and terrific local gas attack upon the German positions and cantonments within the Gerechamp Wood early today. Severe punishment was inflicted upon the enemy.

The deluge of American shells fell in three waves, and within a half hour the woods in which it is known many Germans were sleeping had been drenched with a large quantity of poisonous gas.

"In the course of reconnaissance combats in Lorraine we captured prisoners," says the official statement issued from American headquarters tonight. "Here and in the Woevre the artillery of both sides showed considerable activity."

OFFICIAL REPORTS FROM VARIOUS BATTLE FRONTS

English Carry Out Successful Raids at Several Points in the North.

LONDON, May 22 (By A. P.).—In the sector southeast of Arras German trenches were entered at two points last night by British raiding parties, says today's official announcement. Prisoners and a machine gun were taken.

British Cavalry Advance on Tigris in Mesopotamia.

LONDON, May 22 (By A. P.).—Turkish troops in Mesopotamia, north of Bagdad, display little activity, while British cavalry has advanced north of Tekrit on the Tigris to Fatha. An official statement on operations in Mesopotamia reads:

"The Turks have shown no activity since they were driven across the Lesser Zab, on May 11. Removal of large quantities of military stores captured in Kirkuk proceeds without interruption.

"On the Tigris our mounted troops have advanced as far as Fatha. The Turks holding the village offered little resistance and retreated further up the river."

The announcement follows:

"A number of successful raids were carried out by us last night on different parts of the front. In the sector southeast of Arras our troops entered the German trenches at two points and captured 14 prisoners and a machine gun. Other raiding parties brought back a few prisoners from the enemy's positions in the neighborhood of Locon and in the sector between the forest of Nieppe and Meteren."

"North of the Ypres-Comines Canal, 16 prisoners were captured by us," the statement adds. "A hostile raiding party approached our lines last night north of Albert. It was repulsed.

"The sector northeast of Bethune was heavily bombarded with gas shells.

Italians Destroy Austrian Position and Take 53 Prisoners.

ROME, May 22 (By A. P.).—Italian troops in the mountains west of the Brenta have broken up enemy attacks, especially on the southern slopes of Sasso Rosso. On Monte Spinoncia, west of the Piave, says an official statement from the War Office, an Austrian position was destroyed and 53 prisoners captured.

Last Night's Reports From Battle Fronts

LONDON, May 22 (By A. P.).—The official statement issued last night said:

"A hostile counter attack launched this morning against our new position northwest of Merville was made in considerable strength upon a front of 1200 yards. A very heavy bombardment preceded the enemy's advance, but despite the intensity of his artillery preparation his infantry only succeeded in reaching our positions at two points, where they were dealt with effectively by our troops in each case. Our whole line is intact.

"Two raids which the enemy attempted last night in the sector north of Bailleul were repulsed by the French troops.

"Since the beginning of the German offensive, exactly two months ago, 1000 German airplanes have been brought down or driven down out of control and more than a thousand tons of bombs have been dropped over the enemy's lines."

BERLIN, via London, May 22.—The official statement issued yesterday said:

"Kemmel was again the objective of strong enemy attacks yesterday. The attacks by the enemy broke down with sanguinary losses and the defenders of Mount Kemmel have gained a complete victory. On the front from Voormezeele to West of Dranouvre, the infantry attacks were preceded by the most violent artillery fire, the main thrust being directed against Mount Kemmel and its western slope. The French troops which had been brought up to the front line advanced in several waves. Infantry and artillery fire broke down their assaults and forced them to retreat with the heaviest losses.

"Counter attacks threw the enemy out of our crater zone at points where he had penetrated. There is still a French nest east of Locre. According to the statements of prisoners British divisions were in readiness in the third line.

"In the evening and during the night the artillery fire often increased to the greatest violence. Renewed enemy attacks from Locre in the evening and local advances northeast of Locre during the night were repulsed.

"During the last three days 59 enemy machines and three captive balloons have been brought down."

PARIS, May 22.—The official statement from the War Office last night said:

"On May 19 our fighting pilots destroyed six German airplanes and nine other enemy machines fell within their lines severely damaged. That day and also on the night of May 19-20, 25,000 kilograms of projectiles were dropped by our bombing machines. Machines attached to the Italian Aviation Corps bombed the railway station at Mont Cornet and the airdrome at Vile Aux Bois where great damage was done."

Woman Who Was Arrested With Madison Bank Robbery Suspects

MRS. MAY CLARK.

MRS. STOKES ON STAND DEFINES LOVE OF COUNTRY

Continued From Page One.

ing class and entered the leisure class"—referring to her marriage to J. Phelps Stokes, wealthy Socialist of New York—"I had all the money, all the clothes—in a word, everything I wanted. I realized then that conditions were unjust and not above criticism."

Mrs. Stokes testified that Woodrow Wilson's book, "The New Freedom," had been instrumental in shaping her views on capitalism, and extracts from the book were read to the jury. It was explained the book was written before the war.

Her recital of her economic theories was frequently interrupted by Government attorneys, who protested it was irrelevant. Judge Van Valkenburgh himself interrupted to say that he could not "let the trial be employed for an economic lecture."

FRANCE EXPELS CORRESPONDENT

Had Been Resident of Paris for 20 Years.

LONDON, May 22 (Special Cable).—Robert Dell, Paris correspondent of the Manchester Guardian, who was expelled from France by the French Government, has arrived in London. He had resided in France for more than 20 years, and his daughter is married to a French officer.

"I have been expelled because I was the only English correspondent able to give his paper information about the negotiations arising out of the letter from the Austrian Emperor to Prince Sixtus," he said. "The Manchester Guardian is the only English paper that has given the public the facts of the matter, which is of first importance, and has been dealt with fully by the Swiss, Italian and German press.

"One friend, a Deputy, telephoned the Ministry of the Interior to protest, and was informed that the reason for my expulsion was the publication of my articles relating to the Austrian peace proposals. There was an evident desire to prevent any communication with the British embassy."

CAR MEN TO GET 35 PER CENT WAGE RAISE

Action of Committee Must Be Voted by Men Before It Becomes Effective.

A meeting of the street car men's union has been called for tonight, at 2228 Olive street, by A. O. Plant, president of Local Division No. 788, to submit to the men the report of their committee, which has been in conference from time to time with United Railways officials on an adjustment of wages and working conditions under the strike settlement agreement of last February. Another meeting for men with night runs will be held tomorrow morning.

Although a statement of what had been agreed on in the conferences was not obtainable, it was ascertained that no trainman would receive less than 35 per cent increase in wages. This increase will date from March 1. The agreement, it was learned, is contingent on the demands of other employes being met. Conferences on these demands will begin at once.

A three-years' contract between the company and the Amalgamated Association of Street Railway and Electric Railway Employes, with which the local union is affiliated, is contemplated in the agreement. The contract will contain clauses forbidding strikes during its life and for opening the sections on wages and hours at the end of each year.

Edward McMorrow, member of the Executive Board of the Amalgamated Association of Street and Electric Railway Employes, who, with Frank O'Shea, vice president, attended the conferences and advised the local car men, said the men must aprove the report of the committee before anything could be said to have been agreed on.

"The committee has a certain proposition covering all demands to submit to the men," said McMorrow, "and it will be given them in detail. We have not finished conferring with the company, and the purpose of the meetings today and tomorrow is to submit what has been accomplished to the men."

United Railways officials say an increase of 35 per cent would mean an addition to the payroll of over $2,000,000 a year. The retroactive pay—the increase from March 1 to June 1—is estimated at $400,000 to $450,000. The present wage scale of motormen and conductors range from 26 cents an hour the first year to 32 cents an hour after 10 years inclusive employment.

The company, beginning June 1, will begin charging a 6-cent fare by permission of the State Public Service Commission.

URGENT NEED OF A STRONGER FIGHT FOR RIVER TRAFFIC

Continued From Page One.

ommended building boats and barges especially designed for such traffic.

McAdoo Waits on Advisers.

The railroad men are reported to have said that in approaching this matter they have cast out of their minds all prior prejudice against inland waterways traffic. Nevertheless, that prejudice quite naturally remains. They cannot wholly cut it out. McAdoo has assured the Post-Dispatch that he is in favor of using the Lower Mississippi as far as it promises relief to railroad congestion. He is waiting upon his committees to say what that promise is. His health is not such that he can give his attention to the matter as rapidly as he would like. But the health of those who surround him is good. That is what the Mississippi Valley States must realize.

MADISON MEN IDENTIFY BANK ROBBER SUSPECTS

Say Two Prisoners Held in Cincinnati Are Parties Who Held Up the Tri-City Bank.

RELEASE ON HABEAS CORPUS WRIT FOUGHT

Party of Fifteen Goes There When Motion Is Made to Obtain Release of the Men.

CINCINNATI, May 22.—Alexander Mackeown and "Big Gus" Sidler, arrested at the Hotel Sinton Monday night, were identified today by Madison (Ill.) residents and bank officials as the men who robbed the Tri-City Bank in that city.

Fifteen persons, including all the officials of the Tri-City Bank at Madison, Ill., left last night in a special car for Cincinnati to prevent the release, on habeas corpus proceedings, of "Big Gus" Sidler and Alexander Mackeown, who were arrested there Monday night, after unusually good detective work, with $13,320 of the $16,000 which they are charged with stealing from the bank last Thursday.

The men yesterday hired a lawyer, who filed the habeas corpus proceeding, and a writ was issued, returnable this morning. When this information was received here the Pinkerton Detective Agency, with the assistance of Mayor Garesche of Madison, quickly rounded up all the persons in Madison who had seen the robbers and could identify them and started them to Cincinnati. They took with them warrants which had been issued in Madison County charging the two men with bank robbery and the two women arrested with them with being accessories to a conspiracy to rob a bank.

The bank was kept open today for the transaction of routine business by J. C. Hinde, one of the directors.

The mystery of the supposed disappearance of "Big Gus," alleged leader of the bank robbers, was cleared today when photographs of the men arrested in Cincinnati were received at police headquarters. One of them was identified by John Shea, head of the Bertillon department, as "Big Gus" Sidler, a Chicago barkeeper with a police record. He is the one who registered in Cincinnati as Edward J. Adams and was supposed to be J. P. Clark, from the fact that Mrs. Clark and had gone from Chicago to Cincinnati to join him. The other man under arrest was identified by Shea, from the photograph, as Mackeown, who has served two terms in the Missouri Penitentiary for robbery. The police say they suppose that Clark was dropped by the other two after being given a small part of the plunder.

How Clews Were Developed.

The pursuit of the Madison bank robbers and the arrest in a Cincinnati hoted of two suspects on the fifth day following the robbery, was the result of excellent work by a Madison policeman, St. Louis city detectives and Pinkertons. To the latter belongs the credit for catching the suspects, but the clew was furnished by a Madison policeman and St. Louis detectives, who came near capturing them at De Soto.

The three robbers were in Granite City several days before the robbery. Policeman George Turcak saw them in their maroon-colored chummy roadster and took the license number of the machine, which was 291,130 Illinois.

When the bank was robbed the descriptions of the men and of the car in which they escaped tallied with those of the three men who had attracted Policeman Turcak's attention and of the car they had been using, so he supplied the license number and the Pinkertons took up that angle of the investigation.

The automobile license was found by the records at Springfield, Ill., to have been issued to Mrs. May Clark of 126 Leland avenue, Chicago. Mrs. Clark is a cabaret singer, known as May Mull. Detectives sent to watch her flat discovered that Mackeown's wife, known as Helen Hill and Mrs. O'Rear, was staying with her.

A telegram was received at the flat and the women made preparations to depart. An expressman was called and when he went to the flat his helper was a detective. They carried out the trunks and suit cases and the detective went along to the depot and rode with them in the baggage car to Cincinnati, while another detective followed the women from the flat to the depot and kept them under observation all the way to Cincinnati.

Arrests Are Made.

There the women went to the Havlin Hotel and ordered the trunks sent to the same place. The detective who had accompanied the trunks helped deliver them at the hotel and carry them to the women's room. The one who had shadowed the women from Chicago took a room adjoining theirs. A woman detective was assigned to act as chambermaid for the women. When the women went out they were followed, and when they met Sidler and Mackeown detectives were watching. The two men were followed to the Stinton Hotel and arrested and the two women were taken into custody at the Havlin.

In the meantime the automobile, with the license plate removed, had been abandoned on Denny road, in St. Louis County. City Detectives Kirk, Finan, Blake and King, assigned to work on the case, learned that a chauffeur had driven two men to De Soto, who had bundles of money and paid him $100 for the trip.

Latest Casualty List

Names of American Soldiers Killed, Wounded and Missing.

WASHINGTON, May 22 (By A. P.).—The army casualty list today contained 48 names, divided as follows: Killed in action, 3; died of wounds, 2; died of disease, 2; wounded severely, 38; wounded slightly, 3.

Lieut. Robert P. Long, Houston, Tex., who was severely wounded, was the only officer named.

The list follows:

Killed in action: Corp. Mark L. O'Neil, Halstead, Pa.; Privates Henry Dahlin, Superior, Wis.; Harry N. Miller, Kansas City.

Died of disease: Sergt. Frank T. Crowder, Lawrence, Kan.; Civilian Francis Green, San Francisco.

Died of wounds: Corp. Thomas G. Speck, Livingston, Tenn.; Private Joe C. Youngell, Commonwealth, Wis.

Wounded severely—Lieut. Robert H. Long, Houston, Tex.; Sergts. Tim Long, Chicago; Leighton McCormick, Wilmington, Del.; Alexander Mashewsky, Racine, Wis.; Albert Rhode, Pittsburg; John R. Tippet, Thompsonville, Ill.; Corporals Elben D. Bailey, Poca, W. Va.; Earl E. Crinklaw, Great Falls, Mont.; Charles Kasmalski, Chicago; John Mihalich, Streator, Ill.; John F. Newman, Hartford, Conn.; Claude Wiltrout, Junction City, Kan.; Wagoner Harry C. Coble, Solomon, Kan.; Private Joseph Attura, Renova, Pa.; James Chrest, Los Angeles, Cal.; John Garbacik, Detroit, Mich.; Floyd C. Gillette, Caldwell, Kan.; Charles M. Graham, Hope, Ind.; Cassius J. Griffith, Pontiac, Mich.; John E. Harris, Pittsburg; Tony Kaczor, Stanley, Wis.; Benjamin G. Xeyes, Alemeda, Cal.; Privates Bert B. Lenning, Thor, Io.; John J. McArn, Short Leaf, Ala.; Hart R. Marberry, San Angelo, Tex.; Morris Marrin, Brooklyn, N. Y.; Howard W. Mulhall, Boston, Mass.; Bert Montevel Nelson, Picketts, Wis.; John Paracka, Ellsworth, Pa.; Joseph Perry, Larchmont, N. Y.; Charlie C. Plyler, Spartanburg, S. C.; Christopher E. Pullyard, Sangerville, Me.; Charles Reis, Astoria, N. Y.; Fred R. Salyers, Wise, Va.; Hubert B. Sothard, Covington, Ky.; William R. Summers, Syracuse, N. Y.; Henry Weisler, Brooklyn, N. Y.; Oliver D. Yoder, Gunn City, Mo.

Wounded slightly—Privates Frederick Burke, East Haven, Conn.; Edward P. Flaherty, Boston, Mass.; William Hewitt, Newton, Mass.

Private Richard W. Johnson of Danville, Pa., previously reported missing on May 5, now reported to have rejoined his company.

APPLICANTS SOUGHT HERE FOR 50 GOVERNMENT POSITIONS

The St. Louis office of the Ordnance Department, United States Army, has just reecived a request from Washington that they make a special effort to procure immediately applications for the following positions: Five each for clerk-bookkeeper, statistical expert, mechanical draftsman, production clerk, clerk qualified in accounting, statistician; 10 each for clerk qualified in business administration and clerk qualified in statistics.

The need is urgent and only persons of experience can qualify for the above positions. Applications should be made at the office, 303 Security Building.

13 MORE MEN PROBABLY LOST ON NAVAL COLLIER CYCLOPS

WASHINGTON, May 22 (Ey A. P.).—An additional list of 13 men probably lost with the naval collier Cyclops was received today by the Navy Department.

The announcement said they had been transferred from other ships to the Cyclops as passengers and were presumably aboard the vessel when she left on her last voyage.

SKULL FRACTURED BY BALL

Tony Miano, 13 years old, of 2231 Cooper street, was hit on the head yesterday afternoon by a ball which had been batted by Paul Costello, 15, of 5118 Shaw avenue. His skull was fractureod.

The boys were playing on a lot at Boardman and Daggett avenues.

DILLON DENOUNCES SINN FEINERS AND BRITISH AUTHORITY

Declares Nationalists Only Ones in Ireland Fighting for Cause of Liberty Without Betraying It Elsewhere.

APPEALS TO IRISH IN U. S. FOR SUPPORT

Quotes Statement Issued Before Recent Action of English Government as Now Being Justified.

DUBLIN, May 22 (By A. P.).—An appeal to all those of Irish blood in the United States to support the Nationalist party as "the one party in Ireland which is fighting for Irish liberty without betraying the cause of liberty in other lands," was made by John Dillon, the Nationalist leader, in an interview with the Associated Press correspondent. Dillon, in this interview, denounced the policy of the Sinn Fein, while arraigning the methods which the British Government has pursued in dealing with the Irish question.

After calling attention to the importance of the American public being fully informed of the Irish situation at the present time, Dillon said:

"The Irish party at a special meeting held on Thursday of last week issued a statement from which the following is an extract:

"'All the machinery of propaganda controlled by the British Government has been set in motion to blacken the name of Ireland in America and to prejudice the American people and the American Government against the Irish nation. We feel it our duty, as the elected representatives of the Irish nation, to appeal most earnestly to the people of America and the American Government not to be deceived by these propagandist misrepresentations, but to listen to the statement of Ireland's case coming from Irishmen in sympathy with the national aspiration of the people of Ireland and qualified to speak on behalf of the Irish nation.'

"At the time the above statement was issued, none of us had the slightest information of the intended coup of the Government but justification for our warning came with dramatic rapidity.

NEARLY 20 KILLED, 100 HURT, BY TORNADOES IN IOWA

DES MOINES, Io., May 22 (By A. P.).—Nearly a score of persons dead, about 100 others injured, several seriously, and property damage estimated to exceed $1,000,000, represents the toll taken by a series of tornadoes in Central Iowa late yesterday, dispatches today showed.

Resumption of wire communication today brought reports of deaths in districts inaccessible last night. Apparently authentic reports today showed deaths as follows: Boone, 6; Newton, 1; near Denison, 1; near Eldora, 1; Chelsea, 1; near Harcourt, 1; Walker, 1; near Jefferson 2; near Carroll, 2.

Boone had the greatest monetary loss, probably $500,000 worth, half of which was caused by the partial destruction of the Chicago & Northwestern's division shops.

MADISON, Wis., May 22.—The village of Lone Rock was wrecked by a tornado last night and three persons were killed. All were buried in the ruins of their homes.

CAPT. HALL, MISSING AVIATOR; PRISONER IN GERMAN HOSPITAL

WITH THE AMERICAN ARMY IN FRANCE, May 22 (By A. P.).—Capt. James Norman Hall of Colfax, Io., who has been missing since May 7, is wounded and a prisoner in a German hospital.

Capt. Hall, who is attached to the American Aviation Corps, disappeared after an aerial engagement over the German lines.

DRAFTED MAN ON JURY IN CASE OF PRAGER LYNCHING

Exemption Board Objects to Any Others Being Used and Is Upheld by Gov. Lowden.

The examination of talesmen for a jury to try the 11 men accused of lynching Robert P. Prager was interrupted at Edwardsville yesterday afternoon by a controversy between counsel in the case and the Edwardsville Exemption Board, which objected to the summoning of drafted men as prospective jurors. The matter was put up to Gov. Lowden, who upheld the exemption board.

Marion Baumgartner, who was to depart for training camp next Saturday, had been accepted by both sides. C. J. Dustmann, also a selected registrant, was called. The board informed the lawyers that if Dustmann or any other drafted man was placed on the jury, he not only would be removed by the board, but that Baumgartner also would be taken. The board consented to leave Baumgartner if other drafted men are not summoned, and the lawyers agreed.

Although more than 450 talesmen have been examined, only eight have been accepted. The examination has developed into a determined effort on the part of the State to keep coal miners off the jury, and an equal determination, by the defense, to exclude German-born farmers.

MOONEY LOSES APPLICATION FOR REVIEW OF HIS CASE

SAN FRANCISCO, May 22 (By A. P.).—Thomas J. Mooney, convicted of murder in connection with the death of one of the victims of the preparedness day bomb explosion heer in 1916, lost his final application for review of his case by the State courts yesterday. His chief hope now rests with Gov. Stephens, who has a petition for pardon under consideration, although counsel for Mooney said they would probably appeal to the State Supreme Court again and if they failed they would try to have the case reviewed by the Supreme Court of the United States.

Mooney's conviction and sentence were affirmed by the State Supreme Court. Thereafter, he sought a writ of "coram nobis" (before us, the King) asking that all proceedings be annulled on the ground that his conviction had been obtained through fraud and malfeasance by the prosecution. The District Attorney entered a demurrer and Judge Griffin, who tried the case and sentenced Mooney, yesterday sustained the demurrer. Judge Griffin set May 28 as the date for resentence. The appeal to the State Supreme Court will be from Judge Griffin's refusal to hear the petition for a writ.

Kaiser's Cup for Red Cross Fund.

NEW YORK, May 22 (By A. P.).—A solid gold cup valued at $5000 and bearing the likeness of Emperor William, is to be melted down and the proceeds of the sale of the gold turned over to the Red Cross. The cup is a yachting trophy won by Wilson Marshall, a well-known American yachtsman.

Emperor William was the donor of the trophy.

NEW PROTEST AGAINST DUTCH SHIP SEIZURES

Holland Says United States Did Not Answer Original Objections.

WASHINGTON, May 22 (By A. P.).—A supplementary note of protest against the British and American seizure of Dutch shipping has been handed to Secretary Lansing by the Dutch legation here. It contends that the United States in its explanation of the seizure did not answer the original objections made by the Dutch Government.

Holland has been notified by the United States Government that her request for three ships now in American ports to carry the balance of the grain promised her by President Wilson cannot be granted, and that to prevent further delay in the movement of the grain Dutch ships should be sent for it at once.

The fact that this step has been taken became known soon after the receipt of paess dispatches announcing that the Netherlands Government had prohibited the departure of Dutch ships from its ports.

More than 400,000 tons of Dutch shipping are idle in Dutch ports. Fifteen thousand tons of cereals are now at ports of embarkation for Holland, and by the time ships come for it there will be enough to make up the 36,000 tons remaining to be supplied of the 50,000 promised. Holland has been warned that this supply cannot be maintained indefinitely.

The State Department pointed out to the Netherlands Government that as a special concession to provide for urgent needs of that country the War Trade Board permitted the departure from the United States of three ships with 14,000 tons of cereals on condition that replacing ships would be sent from Dutch ports simultaneously.

Prohibition of Sailings Said to Be Due to German Demands.

LONDON, May 22 (By A. P.).—The prohibition of the sailings of all Dutch ships from Dutch ports, the Rotterdam correspondent of the Daily Telegraph says he learns, is connected with a new move by the German Government to compel Holland to sign on Berlin's terms the long pending economic agreement which Holland has declined to do owing to the onerous conditions imposed by Germany.

The German Government, accordingly, has refused a safe conduct to Dutch shipping through the safe zone and seized the steamship Megrez, which Holland chartered to fetch a cargo of wood from Sweden. The seizure was a direct challenge to Holland, and, it is added, the prohibition of further sailings is the sequel.

BLOCK GIRL DI[ED] OF PNEUMO[NIA] DOCTOR BEL[IEVED]

Testifies at Trial of F[illegible] Dorsey That He D[illegible] Think Drug Coul[illegible] Caused Death.

DEFENDANT, WHO [illegible] SHOT, IS IN C[illegible]

State Rests Case Wit[illegible] mony of Girl's M[illegible] to Her Acquaintan[illegible] Dorsey.

Dr. E. B. Kinder of 14[illegible] Taylor avenue, the first [illegible] the defense of Frank X. D[illegible] years old, an optician of [illegible] mington road, charged wi[illegible] Helen Block, 17, 1619A H[illegible] avenue, a drug that result[illegible] death, March 13, testified t[illegible] he believed she died from [illegible] pneumonia. He said, in [illegible] ion, her death, as it has [illegible] scribed by physicians who [illegible] her, could not possibly hav[illegible] from the drug.

It has only been shown [illegible] took in small doses, a to[illegible] drops of ergot, he asserted [illegible] ed that if she had taken [illegible] amount in one dose it [illegible] have caused death. Taken [illegible] period of several days it w[illegible] hardly any effect, he con[illegible]

A number of boys and [illegible] parently 15 to 17 years old [illegible] the courtroom during Dr. [illegible] testimony.

Dorsey is in court, ha[illegible] recovered from the effect[illegible] wounds inflicted April 8 [illegible] Block, the girl's father, [illegible] and Pine streets. He was [illegible] in the right leg and right a[illegible] is 52 years old.

Girl's Mother Testifi[illegible]

The State concluded its [illegible] timony yesterday afternoon [illegible] testimony of Mrs. Nellie Bl[illegible] en's mother. Mrs. Bloc[illegible] that she had six children, [illegible] her husband's work as a G[illegible] employe kept him out o[illegible] most of the time. She said [illegible] Dorsey about the first of la[illegible] her, but that she (Mrs. Bl[illegible] saw him until Christmas.

She said she learned in [illegible] of her daughter's condition [illegible] ed that she called up Dorse[illegible] to see if arrangements [illegible] be made for Frank and H[illegible] married. Mrs. Dorsey pr[illegible] call on her Feb. 26, she sa[illegible] serted that instead Dorsey [illegible] a prize fighter. Dorsey [illegible] drinking, she said, and t[illegible] acted roughly.

"When I tried to talk to [illegible] making some arrange[illegible] sneered at us, and pu[illegible] around," Mrs. Block testi[illegible]

At this point Mrs. Bl[illegible] down, and several minute[illegible] sumed in quieting her. [illegible] sumed, and continued, th[illegible] had a revolver, and that [illegible] saw it she became frighten[illegible] him out of the house.

Questions by the defens[illegible] that witnesses may be p[illegible] stand to attack the chara[illegible] girl, who, her mother tes[illegible] worked since she was 14.

Dr. Ralph Thompson of [illegible] ner's office testified [illegible] found ergot in the body, [illegible] the opinion that it caused [illegible] said, however, that the gi[illegible] bronchial pneumonia, al[illegible] believed it was secondary.

The family physician, D[illegible] Evers, testified that he [illegible] girl's condition, but believ[illegible] suffering from pneumoni[illegible] ordered her sent to the ci[illegible]

Dr. Z. A. Powell, chief [illegible] physician at the hospital, [illegible] the post mortem, testifie[illegible] lieved death was due to ac[illegible] ing, although pneumonia [illegible] present. He said, on cro[illegible] tion, that an injection of [illegible] administered to the girl at [illegible] tal six hours before her [illegible] check a hemorrhage.

It was brought out, [illegible] questioning of John Oldk[illegible] drug clerk who sold the dr[illegible] sey, that Dorsey had a p[illegible] for [illegible] written by anothe[illegible] Irvin Hisinger, who has [illegible] peared. Oldkowski said [illegible] told him he was a licensed [illegible] He added, however, that [illegible] be purchased without a p[illegible] Dorsey got 12 capsules J[illegible] refilled the prescription [illegible] later, Oldkowski testified.

Policeman Cain, who ar[illegible] sey, testified that the la[illegible] them: "You don't think [illegible] cine I gave her could have [illegible] do you?"

The policeman was ask[illegible] sey's attorneys if Dorsey [illegible] that time that the girl h[illegible] ing with other men, an[illegible] Dorsey had named seve[illegible] The attorney read the na[illegible] subpena as he questioned [illegible] man. The policeman [illegible] that Dorsey had named [illegible] man.

MAYOR PROCLAIMS "IT[illegible]"

Mayor Kiel today issue[illegible] proclamation announcing the [illegible] next Friday of the third [illegible] of Italy's entrance into th[illegible] requesting all employers [illegible] labor to permit such emp[illegible] tend the parade and me[illegible] Coliseum that afternoon.

The celebration will [illegible] wide, and is a form of [illegible] to strengthen Italian [illegible] home. An extensive p[illegible] been arranged here.

BLOCK GIRL DIED OF PNEUMONIA, DOCTOR BELIEVES

Testifies at Trial of Frank X. Dorsey That He Does Not Think Drug Could Have Caused Death.

DEFENDANT, WHO WAS SHOT, IS IN COURT

State Rests Case With Testimony of Girl's Mother as to Her Acquaintance With Dorsey.

Dr. E. B. Kinder of 1432 North Taylor avenue, the first witness in the defense of Frank X. Dorsey, 21 years old, an optician of 922 Wilmington road, charged with giving Helen Block, 17, 1619A Hodiamont avenue, a drug that resulted in her death, March 13, testified today that he believed she died from bronchial pneumonia. He said, in his opinion, her death, as it has been described by physicians who attended her, could not possibly have resulted from the drug.

It has only been shown that she took, in small doses, a total of 23 drops of ergot, he asserted, and added that if she had taken such an amount in one dose it would not have caused death. Taken during a period of several days it would have hardly any effect, he concluded.

A number of boys and girls, apparently 15 to 17 years old, were in the courtroom during Dr. Dinder's testimony.

Dorsey is in court, having fully recovered from the effects of bullet wounds inflicted April 8 by Maurice Block, the girl's father, at Sixth and Pine streets. He was wounded in the right leg and right arm. Block is 52 years old.

Girl's Mother Testifies.

The State concluded its direct testimony yesterday afternoon with the testimony of Mrs. Nellie Block, Helen's mother. Mrs. Block testified that she had six children, and that her husband's work as a Government employe kept him out of the city most of the time. She said Helen met Dorsey about the first of last November, but that she (Mrs. Block) never saw him until Christmas.

She said she learned in February of her daughter's condition and related that she called up Dorsey's mother to see if arrangements could not be made for Frank and Helen to be married. Mrs. Dorsey promised to call on her Feb. 26, she said, but asserted that instead Dorsey came with a prize fighter. Dorsey had been drinking, she said, and talked and acted roughly.

"When I tried to talk to him about making some arrangements he sneered at us, and pushed me around," Mrs. Block testified.

At this point Mrs. Block broke down, and several minutes was consumed in quieting her. She resumed, and continued, that Dorsey had a revolver, and that when she saw it she became frightened and got him out of the house.

Questions by the defense indicated that witnesses may be put on the stand to attack the character of the girl, who, her mother testified, had worked since she was 14 years old.

Dr. Ralph Thompson of the Coroner's office testified tha he found ergot in the body, and gave the opinion that it caused death. He said, however, that the girl did have bronchial pneumonia, although he believed it was secondary.

The family physician, Dr. Edward Evers, testified that he knew the girl's condition, but believed she was suffering from pneumonia when he ordered her sent to the city hospital.

Dr. K. A. Powell, chief resident physician at the hospital, who was at the post mortem, testified he believed death was due to acute poisoning, although pneumonia was also present. He said, on cross-examination, that an injection of ergot was administered to the girl at the hospital six hours before her death, to check a hemorrhage.

It was brought out, during the questioning of John Oldkowski, the drug clerk who sold the drug to Dorsey, that Dorsey had a prescription for it, written by another optician, Irvin Sissinger, who has since disappeared. Oldkowski asid Sissinger told him he was a licensed physician. He added, however, that ergot could be purchased without a prescription. Dorsey got 12 capsules Jan. 26, and refilled the prescription three days later, Oldkowski testified.

Policeman Cain, who arrested Dorsey, testified that the latter asked them: "You don't think the medicine I gave her could have killed her, do you?"

The policeman was asked by Dorsey's attorneys if Dorsey told him at that time that the girl had been going with other men, and whether Dorsey had named several of them. The attorney read the names from a subpena as he questioned the policeman. The policeman remembered that Dorsey had named one such man.

MAYOR PROCLAIMS "ITALY DAY"

Mayor Kiel today issued a proclamation announcing the celebration next Friday of the third anniversary of Italy's entrance into the war, and requesting all employers of Italian labor to permit such employes to attend the parade and meeting at the Coliseum that afternoon.

The celebration will be nationwide, and is a form of propaganda to strengthen Italian morale at home. An extensive program has been arranged here.

Dr. Roberts "Did All the Pursuing,"

School Teacher Said Wife Destroyed His Moral Fiber

Grace Lusk Wrote to Mrs. Roberts

Asked Surrender of Husband and Quoted From the Bible to Show It Would Be Right.

WAUKESHA, Wis., May 22 (By A. P.).—The State rested its case against Miss Grace Lusk, high-school teacher, on trial for killing Mrs. Mary Newman Roberts, with the introduction of the following remarkable letter:

My Dear Mrs. Roberts—It has been a desire with me for a long time to tell you frankly about the state of affairs between Dr. Roberts and myself. I have asked him repeatedly to tell you the whole story. But you seem to have him terrorized to a pitiful degree. If I were to blame you for any one thing it would be that. You must have known for many

DR. DAVID ROBERTS
testifying against Miss Lusk.

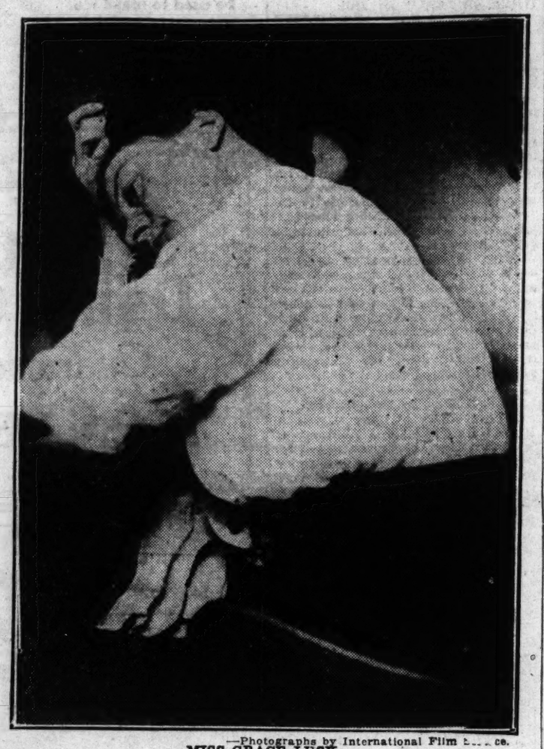

—Photographs by International Film Service.
MISS GRACE LUSK,
Listening to Dr. Roberts' testimony against her

years that there did not exist between your husband and yourself a bond of honest confidence that is essential if the higher standards of marriage be upheld. You must have known for a long time that your husband's affection had passed from you, that he cared for someone else supremely. That is sufficient annulment of any marriage vow that was ever given.

Says He Should Have Had a Chance.

Had you gone to him and said frankly, 'If you do not care for me alone, take your freedom, live your life in the way that will give you most happiness and let me go my way,' if, I repeat, you had given him this opportunity of choice and he had said that he wanted you alone, then you would have given him the chance to play the part of an honest man. But you have not been fair. You have threatened him until rather than face certain results that he feared, he has lied and lied, played the hypocrite and coward until he has no moral fiber left. That is the way you so-called 'good moral women' do things. In order to keep your reputations, to live lives of ease, parasitic, we term them now, in order to do this you make the other fellow do the sinning. If there really is an omnipotent Judge somewhere, I wonder how much of the blame He will fasten on you.

"He Did All the Pursuing."

When your husband first came to me it was for business, that at least was his excuse. He did all the pursuing. I thought it was all quite a good joke, in fact it could never have occurred to me to take the situation seriously if, one night at the Baptist Church home supper or affair you had not come up to us when we were talking in the most innocent fashion imaginable and rushed him away. You did not do it in a courteous manner, well, not rather. I vowed thereupon to get even with you for your discourtesy. And I have. Only I have hurt myself in doing so.

Your husband assured me the first time that I ever talked with him that his home life was most unsatisfactory, that between you two, after the first few months of married life, there had been the most unsatisfactory relations as far as he was concerned; that there was not one vestige of love between you, that he felt he had been cheated, that you were a good housekeeper, but that he wanted something more.

"Better to Lie a Little."

Later, when we got to know one another better, he told me he felt that he had been cheated in the marriage game—tied to a passionless woman—"me of all men." I asked him then why he did not ask for his freedom; that if you had any pride you would not wish to hold him under those circumstances. He said that you were so madly jealous that you would not do so, that you threatened to commit suicide at the slightest pretext. Rather than have things disagreeable, he would lie. "Better to lie a little than to be unhappy much."

He and I have always disagreed about one fundamental thing. I believe that we have done nothing wrong because we both have cared for one another more than anyone else in the world. When a man and woman care for one another like that there can be no bond stronger in heaven or earth. I have begged him again and again to tell you honestly how matters stood and always he is afraid.

It is never the nature of the thing he minds; it is being discovered by you with me. I have felt that our only sin was the underhandedness of it all.

"Cared Supremely for the Man."

Never in my life before have I ever done that which even bordered on being unconventional, and this episode has almost killed me. You must understand if I had not cared supremely for the man and had been sure that he cared for me only, I should never have done this thing. Every moment of the subterfuge has been galling. I hate to tell you how much your husband has cared for me. That seems most ungenerous, but I want you to realize that it has been a genuine case.

That he has given me presents indicates nothing, but there has not been a day for three years when if we were not angry he has not called me up by phone. Every Sunday morning at 10:30 he has talked to me until he has been chronically late at church. You have never gone out in the evening but what he has rushed over to his machine to be out with me. Every night, for instance, last winter when you went in to the concerts at the Auditorium, we were together. We have been to Chicago together at least once a month for three years. He came down to Peoria to see me last summer. When you were in the West he wrote me almost every day and was mad to be "home," so he said. Last winter when you insisted on accompanying him to the stock show he tried to get you to go home by Friday. You threatened to kill yourself then, did you not? In spite of that he had me come down Friday and stayed with me until midnight, while nephew took you to the show. He was over to me the next morning before 9 and he stayed until you almost missed the train. While you were sick last winter he was over with me every night. He made no secret of the fact that if you had been called to angel land, it would be a happy solution of the difficulty.

"In the eternal triangle the only solution of the problem is the elimination of one character. The two who should remain are those whose affections are mutual.

Asserts Roberts Was Jealous.

"However, this one thing may console you. If you have suffered from the pangs of that green-eyed monster, Jealousy, your husband has his turn. He is crazy when I am out of town for more than two hours. Usually stands down at Five Points and watches for my car to come in. He very effectually broke off any masculine friendships that I had out here. He was even so jealous at my being at the Bopps that he would hardly speak when I went there to a meal. There is no use of my telling the details of our 'case.' I am sorry it ever started. It has wrecked my life, brought sorrow to those who are dear to me. I have wondered often if you have really cared. It semed to me that if you loved your rusband unselfishly you would want him to be happy honorably even if it were a sacrifice to you in some respects. It is not an unheard-of thing for a husband or a wife to give up voluntarily the mate whose love had been lost. Did you ever hear the story of Ruskin—more recently of James K. Barrie? That seems to me an infinitely more dignified course than the one which you have pursued.

Appeals to Her Religion.

"Besides, you are an active member of a religious cult whose leaders said 'Greater love has no man that this—that a man lay down his life for a friend.' You teach in Sunday school the beauty of a life that is unselfish. Yours is supremely selfish.

"You teach that it is a sin to make a fellow-man to fall, you have kept your husband in a bondage where he has lied, * * * ruined the lives of innocent women, been a hypocrite. When I started this I did not mean to blame you, but I cannot help feeling rather bitter for the way in which your sanctimonious life, your selfishness has brought to me. Perhaps I can forgive you some time. Will you some time read Ellen Key's book, 'Love and Marriage.'? Then you will understand the modern woman's attitude on morals. It is far removed from the stand that marriages are made in heaven. If some of them are made there it is because the angel who supplies common sense has moved out. Shall I sign my name? It is"

(No signature.)

WOULD CONFER WITH GERMANY OVER TREATMENT OF PRISONERS

WASHINGTON, May 22 (Special).—The Spanish Government has been requested by the State Department to present formally to Germany an inquiry as to that country's disposition to arrange for a conference between official German and American representatives at Berne, Switzerland, to consider questions concerning the tretment of prisoners of war. It is believed more satisfactory results can be had through personal discussion than by correspondence. It is contended that the humane manner in which German prisoners of war are treated in the United States should go far toward bringing about an amelioration of conditions in German prison camps.

The State Department has made several inquiries through the Spanish Ambassador at Berlin regarding reports of mistreatment of American prisoners in Germany. In every instance the reply has been that Americans are accorded precisely the same treatment as other prisoners of war.

CAUSES ARREST OF TAILOR

Red Cross Solicitor Says Man Said He Was German at Heart.

August Weiler, 71 years old, a tailor, of 1470 North Union boulevard, was arrested last night on complaint of Harry Rosecan of 4126A De Tonty street, who told the police that when he solicited a Red Cross donation, Weiler exclaimed:

"I am a German. You can't tear the German from my heart. My cradle is over there. The Kaiser has done nothing to me. This country has no business in the war."

When questioned by a policeman, Weiler said those were his sentiments.

No German in Omaha Schools.

OMAHA, Neb., May 22 (By A. P.).—The Board of Education has ordered the teaching of German eliminated from every high school in Omaha. German had already been abolished in the lower grades.

$6,060,911 RAISED FOR RED CROSS IN THIS DISTRICT

83 Per Cent of Southwestern District Quota of $7,250,000 Subscribed Up to Noon Today.

TAFT TO SPEAK AT RALLY TOMORROW

Program At Coliseum to Include Music by Naval Band and Patriotic Songs by Male Chorus.

It was announced at noon today that subscriptions totaling $6,060,911 had been obtained to the Second Red Cross War Fund campaign in the Southwestern District, which includes St. Louis. This is 83 per cent of the quota of $7,250,000 assigned to the district as its share of the $100,000,000 fund that the nation is expected to raise.

This report included $529,429 raised by the 50 teams in the St. Louis campaign up to noon yesterday, but did not include today's figures for St. Louis.

Tomorrow night's Red Cross rally in the Coliseum, at which former President Taft is to be the chief speaker, is expected to be one of the most largely attended meetings ever held in St. Louis.

Besides the former President's address, Maj. George W. Simmons, manager of the Southwestern division of the Red Cross, will speak on the work of the Red Cross at the front, as he saw it on his recent visit to France. A 50-piece detachment of the Great Lakes Naval Training Station band will furnish music. A large male chorus from Washington University will lead in the singing of patriotic songs, old and new.

A. L. Shapleigh, local campaign general, will preside at the meeting.

Canvassing teams today continued the work of soliciting gifts toward the raising of the $2,000,000 with which it is hoped to bring the St. Louis Chapter over the top of its $1,850,000 quota. The St. Louis chapter includes East St. Louis and St. Louis County.

$529,429 Already Subscribed.

The first report of the 50 teams in the St. Louis campaign is for $529,429. This report did not include the subscriptions received by the nine county teams and the East St. Louis section, the latter being $10,000.

The Third Liberty Loan Organization reports 100 per cent subscriptions to the Red Cross—41 employes.

Pauline Frances Reardon, 4 years old, of 4144A Lafayette avenue, brought in her bank and asked that it be opened and the pennies used for Red Cross War Relief. There were 55 pennies.

Michigan, South Dakota and Delaware Over Top.

WASHINGTON, May 22 (By A. P.).—Three states—Michigan, South Dakota and Delaware—and many cities have exceeded their quotas and still are driving forward for more contributions for the second $100,000,000 war mercy fund of the American Red Cross. While no district has yet reached its quota, reports are that necessary daily averages are being maintained and that most of them expect to go over the top by the time the campaign closes Saturday.

One of the campaign features most pleasing to officials of the Red Cross is the unusually large number of contributors to the fund in South Dakota, the second State to go over the top, 210,000 persons out of a population of 717,000 subscribed to the fund.

ALL OF COUNTY ROAD BONDS CAN'T BE ISSUED DURING WAR

Capital Commission to Permit Only Work of Military Character or That is Necessary.

Prosecuting Attorney Ralph of St. Louis County returned from Washington today with the news that the Capital Issue Commission of the Federal Reserve Board has ruled that even if the $3,000,000 bond issue for county road improvement is upheld by the United States Supreme Court, the full amount of the bonds must not be issued until after the war.

The commission held that the issuance of the full amount of bonds would be inconsistent with war economies and held that only a sufficient amount should be expended to build roads of military necessity and to repair and maintain other roads in a most economical manner.

Prosecuting Attorney Ralph said this would mean that the only new work to be undertaken would perhaps be the building of a five-mile road from the city limits to Jefferson Barracks and the repairing of roads in the vicinity of munitions plants. None of this work can be undertaken until plans are approved by the Capital Issues Commission.

In view of the decision, Ralph said, it was probable that no considerable issue of the bonds could be made until the end of the war.

It has now become known, through a communication by Skinker to the St. Louis County Court, that it was he who called the commission's attention to the proposed bond issue. He sent to the County Court a copy of a letter which he sent to the commission last Saturday.

INSCRIPTION IN WATCH LEADS TO ARREST OF MAN

Wyoming Teacher, for Whom $1000 Was Offered, Recognized at Parade.

John Durning, a printer, employed at police headquarters, was watching the Red Cross parade at Twelfth and Pine streets last night, when he heard a man remark to a boy companion that "the police of St. Louis certainly know how to handle big crowds." Durning recognized them as answering a description in a circular which called for the arrest of J. B. McPherson, 34 years old, a school teacher of Wheatland, Platte County, Wyo. It said that he was accompanied by Millard Robertson Potter, 15 years old, a high school student of Wheatland, and offered a reward of $1000 for the apprehension of the teacher.

Durning sent a Boy Scout after a policeman and questioned the suspect. The man said his name was J. P. Warner.

"Let me see your watch," said Durning, recalling that the circular had described a watch which had been presented to McPherson by a boys' band he had organized. The man took his watch from his pocket. The inscription "From the Junior Band of Wheatland," convinced Durning that he had caught the right man.

At police headquarters McPherson admitted his identity. He is charged with a statutory offense and Potter is the State's main witness against him.

U. S. NEGRO RIVETER GETS $125 PRIZE FROM NORTHCLIFFE

Charles Knight, Bethlehem Worker, Made Best Score on Record; Hurley Pleads for New Mark.

WASHINGTON, May 22 (By A. P.).—The first internaional prize for riveting was transmitted yesterday by Chairman Hurley of the Shipping Board to Charles Knight, a negro, at the request of Lord Northcliffe, owner of London newspapers, who offered $125 for the best score above previous records. Knight is employed at the Bethlehem Shipbuilding Corporation, Sparrows' Point, Md.

At the same time Hurley cabled Lord Northcliffe a new challenge for British workmen and called on American shipbuilders to beat Knight's record. An increase of five rivets per gang per hour would mean the building of a steel freighter of 10,000 tons every 10 weeks, he said.

Mr. Hurley wrote Knight as follows:

"Your world's record feat of driving 4875 rivets on May 16 has set for American shipbuilders the fast pace that is so necessary for carrying on the war successfully. It is the American way to excel when the occasion demands, and you and your associates in upholding so splendidly this tradition inspire emulation throughout the shipbuilding industry.

"Such an achievement as yours carried across the seas is an inspiring message of American determination and ability.

"The Shipping Board is justly proud of what you have done, and it is a pleasure for me to send you an appreciation."

Another Riveting Record by Pacific Coast Workman.

OAKLAND, Cal., May 22 (By A. P.).—"Big" Tom Horn, an iron worker employed in the Moore Shipbuilding Co.'s yards here, set a new record for rivet driving yesterday, when, according to company officials, he drove 5620 rivets in nine hours.

Four thousand four hundred and twenty-nine of the rivets were seven-eighths counter-sink rivets.

U. S. FLYER TWICE ESCAPES DEATH IN UNUSUAL MANNER

Falls With His Airplane Without Being Killed; Machine Wrecked by Shells After He Leaves It.

WITH THE BRITISH ARMY IN FRANCE, May 21 (By A. P.).—An American aviation Captain who has beenflying on the British front had a remarkable escape from death recently. This flyer belongs to a Philadelphia family.

Accompanied by another machine, the Philadelphian was flying along the lines north of Ypres when a big German plane was sighted. The Captain went into attack and the German began pumping machine-gun bullets into his airplane from above. The other American flyer was too far away to render assistance.

The Philadelphian received a bullet through the leg and another shot wrecked part of the machinery of his plane so badly that the machine went down. He crashed in No Man's Land and by the merest chance was not killed by the fall.

The Captain had just crawled away when a German shell struck the disabled machine and blew it to tinder. He was brought in safely from the shell holes where he was sheltering himself from the German bombardment.

The foregoing probably refers to Capt. Charles J. Biddle, who was reported in a Paris dispatch received yesterday to have been found by scouts in No Man's Land with a bullet through his leg near his wrecked machine. He had previously been reported lost after a fight with a German.

Deneen Won't Run for Senator.

CHICAGO, May 22 (By A. P.).—Former Gov. Charles S. Deneen, whose tentative candidacy for the Republican nomination for United States Senator from Illinois has been much discussed, has formally announced that he will not enter the race. His decision leaves the field clear in his party for Congressman-at-Large Medill McCormick and William Hale Thompson, Mayor of Chicago.

VERDICT OF ACCIDENT IN KILLING OF GIRL BY AUTO

Witness Declares Sylvia Buobell Ran in Front of Machine.

A verdict of accident was returned by a Coroner's jury today in the death of Sylvia Buobell, 8 years old, of 4151 Olive street, who was killed by an automobile at 3:30 p. m. yesterday at Westminster place and Culver way. She was crossing the street on the way home from school.

The automobile was driven by Sam Bilinsky, 43 years old, a peddler, of 3204 Page boulevard. He was driving east in the middle of the street, the police said. At the inquest Bilinsky testified that he was not going faster than 10 miles an hour and that the child ran in front of the car before he could see her. Several witnesses corroborated his statement.

Assistant Circuit Attorney Williams said that despite the verdict he would present the facts to the grand jury Friday afternoon.

The girl's death was the thirty-seventh automobile fatality in St. Louis since Jan. 1, as compared with 23 automobile deaths in the corresponding period of last year.

Policemen today guarded the street crossing at Westminster place and Culver way, cautioning school children to "remember this is where Sylvia was killed."

Man Seriously Hurt When Pinned Under Overturned Auto.

J. J. Pfeffer, 45 years old, of 722 Clara avenue, a wine salesman, is at the Missouri Baptist Sanitarium with a fractured hip and other serious injuries as a result of an accident in which he was pinioned under an overturned automobile near Red Bud, Ill., last night. He was coming to St. Louis in the machine when the driver swerved to avoid hitting a farm wagon. The automobile rolled into a ditch. The chauffeur and the farmer extricated Pfeffer and brought him to St. Louis. Pfeffer told policemen the chauffeur's name was Bruer, but he did not know his address.

Mary Heil, 8 years old, of 1013 South Cardinal avenue, was knocked down in the evening in front of 1406 South Cardinal avenue by an automobile driven by Raymond Haynes of 1218 Hickory street. Her scalp was cut.

Millie Hager, 18, of 2627 Park avenue, was cut on the head, but not seriously injured, when knocked down in front of her home at 5 p. m. by an automobile driven by William J. Haupt of 2310 Russell avenue.

Stella Kozictek, 7, of 1218 Cass avenue, was knocked down and run over by an automobile driven by Oliver Dutton of 2409 Goodfellow avenue yesterday afternoon near her home. Her left foot was injured.

William F. Rutherford, 54, of 107 North Sixth street was knocked down in the afternoon at Tenth and Pine streets by a machine driven by Oscar Ellmeier of 1309 Clinton street. His left leg was fractured.

"GUN MAN" OFFERS $25 FOR CHANCE TO GET IN ARMY

Man Under Sentence as Safe-Cracker Says He Lost Draft Card After Registering in Jail.

Tony Ortell of 3419 Marcus avenue, known to the police as a "gun man," and under a two-year sentence for cracking a safe, is so eager to get into the army that he has offered to give $25 to any detective or other person who would make it possible for him to enlist. His brother, Vincent, a horseshoer, is in service in France.

Ortell was one of three armed men in an automobile who were arrested at De Soto, Mo., last Saturday after two of the Madison (Ill.) bank robbers had passed through that town. He was released and returned to St. Louis. When "picked up" as a suspicious character last night he made his offer of a reward for a chance to get into the army. He said he registered for the draft in the East St. Louis jail June 5 last, but lost his registration card.

Detective McLaughlin made out an enlistment blank for Ortell and promised to submit it to recruiting officers.

NEWELL PREPARING TO TAKE OFFICE

Does Not Believe Slater Can Now Cut Down His Lead in Recount.

Proceedings to install James P. Newell in the office of Public Administrator, now held by Frank M. Slater, will be begun as soon as the recount of the ballots has been completed, if the final figures show a plurality for Newell. This was announced today by Peter T. Barrett, Newell's attorney.

Newell's net lead over Slater in the First to Twenty-first Wards, inclusive, was 768. Seven wards remain in the recount, but Barrett does not believe they will change the present figures much. Newell's big gain in the recount was made in Slater's ward, the Seventeenth.

Barrett said the procedure would be to ask the Election Board to certify the corrected figures to the Circuit Court and then to move that the Court declare Newell elected.

If the court should declare Newell elected, and if a motion for a rehearing should be overruled, Newell would take the office, Barrett said, and any further contest would have to be carried on by Slater. A court declaration that Newell was elected would entitle him to all emoluments of the office for the entire term, the attorney said, but, as the office is run on fees, and not on a salary, it would be necessary for Newell to file a civil suit against Slater. A check of Probate Court records would be necessary to show the total amount of fees.

SEEKS FATHER WHO LEFT TRAIN WHILE EN ROUTE EAST

W. F. Dinsmore, Who Notified Police of Disappearance, Extends Efforts to Locate Him.

Walter F. Dinsmore of 4001 Washington boulevard, superintendent of the Gould Directory Co. here, who Monday asked the St. Louis police to search for his father, Charles H. Dinsmore, 67 years old, who disappeared here May 6, while en route from California to Marshfield, Mass., has been notified his father was last seen jumping from an eastbound Pennsylvania train at Richmond, Ind., May 12.

The elder Dinsmore is believed to have planned a surprise visit to his son here, but following his arrival May 6 disappeared. Teh fact that he was seen in Richmond May 12 indicates he spent about a week in St. Louis and boarded a train for the East May 11, his son said. His hand baggage was found when the train reached Columbus, O., the next station.

Police and railroad detectives who searched Richmond failed to find him in nearby towns. The conductor of a Union Pacific train on which the elder Dinsmore rode from California to Kansas City said he latter acted queerly while crossing Colorado, but apparently became normal upon reaching Kansas City.

FORMER WIFE GETS VAGRANCY WARRANT FOR C. P. BELL

She Declares He Has Not Contributed to Son's Support for More Than Year.

A warrant charging vagrancy against Christian Peper Bell, son of Nicholas M. Bell, 4442 West Pine boulevard, was issued by the Prosecuting Attorney's office today upon complaint of his first wife, Mrs. Hazel Bell, 1315A Goodfellow avenue, who divorced him April 24. She declared that Bell had contributed nothing toward the support of their 5-year-old son, Nicholas Walker Bell, for more than a year.

Bell's present wife, Mrs. Helen Aldgeson Bell, whom he married five days after Mrs. Hazel Bell obtained her divorce, recently preferred a charge of vagrancy against Bell in Clayton, asserting that he had left her in the Albemarle Hotel, May 9. Subsequently he sued her for divorce.

6000, IN KHAKI AND IN WHITE, IN RED CROSS PARADE

Line, With Floats, Passes Down Olive Street Between Almost Unbroken Flanks of Spectators.

MONEY PITCHED INTO FLAG NURSES CARRY

Barracks Band Leading Recruits Feature of Parade in Interest of Fund Campaign.

A marching line of about 6000 persons, half khaki, half white, passed down Olive street into Twelfth street, last night, between almost unbroken flanks of spectators, who seemed to indicate that, although more brilliant parades of greater numbers frequently had come before them, none had made its significance more fully felt.

The march was a celebration of the close of the first day of the Red Cross campaign for $2,000,000 from St. Louis this week.

It had been mentioned that the presence of six electrical floats would lend a Veiled Prophet touch to the parade, but, while Veiled Prophet floats always have been good to look upon, these last night, giving a faithful cross-section of Red Cross ministrations, were good to look upon and more than good to think about.

Band Led Recruits.

The parade started at Grand and Laclede avenues, followed Grand to Olive street and Olive to a reviewing stand at Twelfth street, where two automobiles at its head discharged Mayor Kiel, A. L. Shapleigh, campaign-general for St. Louis; J. L. Johnston, campaign director for the Southwestern Division, and Mrs. Frank V. Hammar, chairman of the St. Louis unit Red Cross.

The Jefferson Barracks Band led about 1000 recruits of the regular army, all of whom were volunteers who have arrived at the post within a week. Not a line was straight as they passed the reviewing stand, but the bearing of the men brought them applause.

A detachment of the Great Lakes training station band marched at the head of a detachment from the St. Louis navy recruiting station and a detachment from the St. Louis Marine Corps recruiting station.

The First and Third Regiments, Missouri Home Guards, each with its band and under the command of Col. P. B. Fouke and Col. L. Chouteau Dyer, marched with precision. The Home Guards were compelled to march back from Twelfth street to their armory, a night's jaunt of about three miles. Before breaking ranks, Col. Fouke congratulated the men on the physical trim in which they had finished.

Twenty-six large American flags headed the Boy Scout division in which there were about 500 marchers, and four drum corps, including that of the Webster School, 20 boys led by two little girls.

3000 Red Cross Workers.

The khaki ceased there and the white began—the white of more than 3000 Red Cross workers, which caused Mayor Kiel to say: "St. Louis has not realized how many of its women are devoted to the Red Cross."

Twenty-eight women marched in the official Red Cross nurse uniform and were followed by rank after rank of women, all garbed in some variation of the nurses' dress. Several hundred were those who have rolled surgical dressing for months.

Six little girls in red, white and blue dresses appeared at the head of the hospital garment workers, who carried in their front rank two signs. One read "97,449 articles knitted this winter." The other said: "We have knitted 26,734 socks."

Money Pitched Into Flag.

Six women carried an American flag upon which spectators pitched money for the Red Cross. The flag sagged with money when it reached the reviewing stand.

As the women continued to file past the reviewing stand, the applause grew. Herbert B. Ehler, one of the directors of the national campaign, who said he had seen hundreds of Washington's famous parades, remarked: "One of the most impressive parades I ever witnessed." Someone else shouted "Three cheers for the pretty women." Someone else corrected him: "Not pretty, beautiful."

The floats ended the line and the last thing on the last float was a large blazing Red Cross.

The first float showed a pier stacked with boxes of Red Cross supplies and was followed by a ship, laden with supplies and manned by bluejackets, who shouted along the march exhortations for St. Louis to "come across."

Wooden Men for Germans.

The third and fourth floats depicted No Man's Land, showed the trenches marked "Hun" and wooden men for soldiers, none being found who would serve under that label. Then a vast stretch of barbed wire and shell-torn ground and Americans at listening posts. Two Red Cross workers ministered to a wounded man lying in the open. Behind them was a dugout in which nurses were giving the first aid.

The fifth and sixth floats showed the road to the trenches, with wounded stretched out, and the shell-struck remains of an ambulance, followed by another ambulance from which a wounded man realistically bound in red-splotched bandages was lifted into the hospital. The comfort of a base hospital with patients in beds and the surgical room where a surgeon and nurses were bent over a form on an operating table completed the float which was on two car lengths.

The last float depicted "The Greatest Mother in the World." In front it showed a gathering of small children of stricken nations. In back of them sat Mrs. David O'Neill, clad as a Red Cross nurse holding in her arms a small stretcher bearing the figure of a wounded soldier.

As the last float stopped before the reviewing stand, Mayor Kiel leaped onto it and introduced Charles M. Hay, who delivered a four-minute speech. At the conclusion of his talk, Hay called out: "How many will see this thing through?"

The hands of every person within his hearing went into the air.

"Now clench your fists and say 'I will see this thing through,' Hay commanded.

The sea of clenched fists would have been a sinister sight for the Kaiser's eyes.

"Now dig your fists into your pockets," Hay commanded, and hundreds of dollars were pitched into receptacles passed by workers.

"The Greatest Mother in the World" Float in the Red Cross Parade Last Night

A splendid visualization of the impressive Sceond War Fund Compaign poster. Mrs. David O'Neill is the Red Cross nurse.

Red Cross Notes
(Southwestern Division)

Miss Adele Bus, 23 years old, physical instructor of the Y. W. C. A., has announced that she will climb a ladder up the side of the Mechanics-American National Bank Building, Broadway and Locust street, at 3:30 every afternoon this week, as a feature of the Red Cross War Fund campaign.

Shs made the climb for the first time yesterday afternoon, using a Fire Department ladder. The ladder is alongside the Red Cross thermometer, which is to record the daily contributions, and a record of the $550,000 subscribed thus far was placed on the thermometer by a fireman who followed the young woman. Hereafter, she insists, she is going to make the climb unaccompanied.

Reports from Wright City, Mo., yesterday showed that that town had oversubscribed its Red Cross war fund quota by 50 per cent and additional subscriptions were expected to increase the oversubscription to 100 per cent by tonight.

Subscriptions to the Red Cross in East St. Louis reached $11,061.75, or about 15 per cent of the quota, by noon yesterday. This represents the work of only a part of the five teams of solicitors, as many of the team members were unable to start until today. The team of G. B. Powell, superintendent of the Railway Steel Springs Co., leads with subscriptions of $6186. Christ Terss, proprietor of a candy store, is soliciting subscriptions among the Greek population of East St. Louis, and for the first day reported subscriptions of $280.

John Groskreutz, 72 years old, who conducts a store at 4234 Easton avenue, was arrested yesterday, when he refused to permit Red Cross agents to place one of their posters in his show window. He said that he did not believe in having posters of any kind on display at his place of business. He became a naturalized citizen of the United States in 1876.

Red Cross subscriptions in St. Charles County up to last night totaled $4925. The quota of the county is $22,050.

WARNING TAKEN TO JAIL WHEN BOND IS REJECTED

Former Treasurer Fred Warning of St. Clair County spent last night in the Belleville jail, just across the street from the courthouse in which he, until recently, presided over the Treasurer's office. His confinement followed rejection by the Sheriff of the securities which Warning offered for his bond of $8000, following his indictment Monday on a charge of withholding $91,819 of county funds. The bondsmen were Henry Warning, his brother, and Fred Kampmeyer, a brother-in-law.

Seven suits, aggregating $163,000 were filed yesterday against Warning's bondsmen by State's Attorney Schaumleffel, in behalf of the county. One of the bondsmen is Stephen Le Page, former School Treasurer in East St. Louis, who is serving a year in the penitentiary for embezzling $42,000 of school funds.

Sproul Wins in Pennsylvania.

PHILADELPHIA, May 22 (By A. P.).—State Senator William C Sproul of Chester was nominated for Governor on the Republican ticket yesterday in the State-wide primary. He made a pre-election pledge to support the national prohibition amendment and woman suffrage. Eugene C. Bonniwell, Judge of the Municipal Court of Philadelphia, running on a "wet" platform, defeated Joseph F. Guffey of Pittsburg for the Democratic nomination for Governor. Guffey was pledged to prohibition.

WAR NECESSITY

USE TODAY

STEARNS' PASTE
The National Exterminator
Kills Rats, Mice, Cockroaches and Waterbugs

The great destroyers of food. These pests also carry disease germs from infected places.
Ready for use—money back if it fails. Directions in 15 languages in boxes. Two sizes; 35c and 91.25.
Get a box from your dealer today.
Help Save Nation's Food Supply —ADV.

GIVES OPINION ON SENATORSHIP

Attorney-General Tells Governor Candidates Should Be Selected at Primary.

Attorney-General McAllister in Jefferson City yesterday announced that he had prepared an opinion for Gov. Gardner on the election laws affecting the nomination and election of United States Senators, holding that a vacancy will exist the night of election day in the seat held by Senator Wilfley, who was appointed to succeed the late Senator Stone, and that a special election should be called to be held the same day as the general election in November. Candidates, he said, should be selected at the August primary.

Although McAllister had not previously given a formal opinion, he has stated the same views in newspaper interviews.

Cardinal Opposes Sinn Fein Move.

NEW YORK, May 22 (By A. P.).—Cardinal Farley is opposed to Catholic priests taking part in Sinn Fein meetings in the archdiocese of New York and has advised the Rev. Father E. Magennis, who presided recently at Irish meetings in Madison Square Garden and Carnegie Hall, that "he will not be permitted to remain in the archdiocese if he attempts to preside at such meetings."

GETS ADDRESS OF SON, A PRISONER IN GERMANY

Father of Capt. J. F. Hardesty, St. Louis Physician, Supplied Information by Red Cross.

The address of Capt. John F. Hardesty, 30 years old, of 3206 California avenue, a St. Louis physician who was reported by the British as missing in action in the first part of April and later found to have been captured by the Germans, has been forwarded to his father, B. S. Hardesty of Winfield, Mo., by the American Red Cross Agency at Berne, Switzerland, through the Bureau of Communication at Washington, D. C.

The action of the Red Cross is pointed to as a striking example of the efficiency of the Red Cross in locating prisoners of war in Germany within a short time after the men are captured. The letter written by the Red Cross to the senior Hardesty contains the exact address of the physician in Germany and tells how to mark letters sent to him there.

Letter From Red Cross.

The letter received by Hardesty's father from the American Red Cross follows:

"You have undoubtedly been notified by the State Department that Capt. John F. Hardesty is a prisoner in Germany. This should at least relieve your anxiety for it shows that he is well and safe. Ever since he has been reported missing our agents in Europe have been making every effort to find him and am glad that they have been successful so soon.

"The American Red Cross agency in Berne, Switzerland, has already been notified and has begun to send the regular ration of two 10-pound packages of carefully selected food each week. This will give him enough to keep him without regard to the bad German rations. We have also sent him from Berne, immediately, a full suit of clothing. In the parcels we send are also soap, tobacco and other things of that sort to make him comfortable, as well as to keep him in good condition.

Postal Directions Given.

"Capt. Hardesty was reported to be a prisoner in the camp at Karlsruhe, Baden, and as that is a permanent camp, you may write direct to him there, addressing your letters as follows:

Prisoner of War Mail. No Postage.
Capt. John F. Hardesty,
Gerflanger Karlshruhe,
Baden, Germany
Via New York City.

Write only on one side of the paper and but two sheets.

When a man is wounded or missing he is under the care of this bureau, but now that he is definitely a prisoner, he is turned over to the Bureau of Prisoners' Relief of the American Red Cross. We assure you that he will be well looked after by the Red Cross and that you need no longer worry about him.

"The American Red Cross will always be glad to assist you in every possible way. Sincerely yours,

"W. R. CASTLE JR., Director."

Dr. Hardesty was with the British forces in Flanders and was a member of an advance dressing station unit which fell into the hands of the Germans during their recent drive on the Western front.

Lieut. Harold A. Goodrich, 23 years old, of Webster Groves, also a physician, was reported by the British as missing in action about the same time as Dr. Hardesty. The two officers were the first St. Louis physicians reported among the missing since the United States entered the war. Lieut. Goodrich was later located in a German prison camp.

HALF-CLAD GIRLS FORCED TO SING IN COLD FOR ROYALTY

Two Have Died as Result of Ordeal in Front of Bavarian Palace, Munich Paper Says.

AMSTERDAM, May 22 (By A. P.).—Bavarian high school girls, forced by an official order issued "at his majesty's personal request," have paid tragic tribute to German court pomp, according to the Munich Post.

The occasion was the royal golden wedding celebration and the schoolgirls were made to assemble, attired in thin white dresses and dilapidated shoes, despite bitter cold and an icy pavement, in front of the royal palace and sing patriotic songs for an hour.

"Two of the girls," the Munich paper relates, "half starved as they were, have succumbed to consumption. Four others were taken seriously ill and one is undergoing treatment in the municipal hospital.

EGYPT SOLVES FUEL PROBLEM

CAIRO, April 22 (By A. P.).—The fuel problem in Egypt, which at one time threatened to cause the most serious hardship to the whole country, has been largely solved, says the annual report of the Government's financial adviser. Sir William Brunyate, by the development of the Red Sea oil fields and the adaptation of machinery to produce gas distilled from vegetable refuse.

The report declared that an "adequate supply of oil for all purposes" should shortly be available. The Hurghdada oil field, for example, although only discovered in 1914, is now yielding 15,000 tons a month.

The production of gas from vegetable refuse, which is now being pushed on a large scale, was due to the researches of Dr. J. A. Wells, former Inspector-General of the Mines Department of the Egyptian Government.

FEDERAL DIRECTOR FOR EACH RAILROAD

McAdoo Considering Appointments Following His Ouster of All Presidents.

WASHINGTON, May 22 (By A. P.).—Regional directors of the Railroad Administration were instructed today by Director-General McAdoo to recommend immediately Federal directors for every railroad, to be responsible only to the Railroad Administration, to replace railway presidents as chief operating officers. Pending these appointments the present managing staffs will continue in control.

The Director-General's plan announced yesterday contemplates the appointment of a Federal director for each road and wherever possible the director will be appointed from among the operating officials of the property as a means of safeguarding the interests of the stockholders and maintaining the railroad's individuality. In many cases the president of the road will be named Federal director and steps will be taken to avoid disrupting any road's working organization unnecessarily.

Creation of two new operating districts also were authorized by the Director-General as part of the reorganization. One is the Allegheny district, consisting of the principal trunk lines east of Pittsburg, excluding the New York Central, to be managed by C. H. Markham, now regional director for the South. The other is the Pocahontas district, consisting of East and West trunk lines terminating at Hampton Roades. Regional directors of the Pocahontas and Southern district will be announced shortly.

Paid by Government.

The Federal directors' salaries will be paid by the Government, and they can receive no pay from the railway corporations. As an indication of what salaries they may expect, it became known that most of Mr. McAdoo's principal assistants will receive more than $15,000 a year. For most of them this is much less than they received as officers or executives of railroads under private management. McAdoo, as Secretary of the Treasury, receives the usual Cabinet member's salary of $12,000 a year, and is paid nothing as director-general of railroads.

The director-general's announcement of the new policy, dictated from his sick room at home, said:

"In view of the direct responsibility for the operation of the railroads of the country placed upon Director-General McAdoo by the act of Congress and by the proclamation of the President, he has been unable to escape the concern that it will be advisable to place in direct charge of each property for operating purposes a representative to be known as the Federal manager, who will report to the regional director.

"Except so far as may be necessary to meet the emergency conditions which compel the Government to take control of the railroads, the Federal manager of each railroad will endeavor to avail himself to the fullest extent of the advantages incident to the operation of the particular railroad as a unit and the preservation of its identity.

Boards to Be Consulted.

"While in this way the responsibility for the operation of the property will be directly to the regional directors and not to the boards of directors, it is the purpose of the director-general to accord to the boards of directors and their representatives the fullest opportunity to keep advised as to the operation and improvement of the properties and to maintain with the director-general and the regional directors the fullest interchange of views as to what is in the best interest of the Government and of the stockholders.

"In the development of this policy the regional directors and also the Federal managers will be required to sever their official relations with the particular and to become exclusive representative of the United States railroad admministration. The first moves in the inauguration of this policy will be through the creation of two new regions to be known as the Allegheny region and the 'Pocahontas region.'"

10,000 ON STRIKE IN WINNIPEG

WINNIPEG, May 22 (By A. P.).—It was estimated today by officials of the local Trades and Labor Council that more than 10,000 men were on strike here as a result of a walkout Monday of railroad shopmen, said to number 3000. Union after union has quit work in sympathy with municipal employes who walked out early this month.

Pattern makers of the Canadian Northern and Canadian Pacific Railways have been ordered to strike today, it is said. Union officials predict that within 24 hours 15,000 workers will be on strike.

"They come to me—I come to you"

Prayers and Dollars

Let us do more at home than pray for those "over there."

Prayers alone will not stop the blood flowing from frightful wounds.

Prayers alone will not pass the cup of succor to parched throats of men perishing with thirst.

Prayers alone will not clothe ragged and nearly nude women and children, or feed them.

Prayers alone will not restore or rebuild the homes that have been razed or afford shelter to suffering humanity in a war-ridden country.

Let us pray that we have strength—willing hands and money to give to these things.

That long arm of mercy, the Red Cross, with its thousands of workers, are your willing hands, and while we are praying here for those good souls "over there"—let's give our dollars so our prayers will not be in vain.

Every Dollar of a Red Cross War Fund Goes to War Relief

St. Louis Red Cross Second War Fund Campaign Committee, Broadway and Locust

The space for this announcement has been contributed by the St. Louis Times to aid in the work of the Red Cross.

No American Labor Mission to Italy.

LONDON, May 22 (By A. P.).—The American labor representatives have decided not to send a labor mission to Italy.

ST. LOUIS COUNTY TO SEND 277 TO CAMP

Names of Men, and 26 From 20th Ward, Who Will Begin to Depart Saturday.

The names of 26 men from the Twentieth Ward, 99 from Division No. 1 of St. Louis County, 88 from Division No. 2, and 90 from Division No. 3, to be sent to training camps in the five-day period beginning next Saturday, were announced today by their respective draft boards.

This list of 303 names completes the publication of the names of St. Louis and St. Louis County men in the current draft with the exception of those from the Tenth Ward. The city is to send 1346 men as its part of the State's quota of 7757. Following are selections announced today:

TWENTIETH WARD.
To Fort Riley.

WILLIAMS, CHARLES B., 3723 Maffitt.
DOYLE, PATRICK H., 1407 Sarah.
RAINING, EDW. L., 3960 Evans.
YERSHAFSKY, JACOB B., 3722A Cottage.
TUCKER, THOMAS O., 3967 Easton.

WEBER, WALTER H., 2623 Prairie.
REPPY, CLARENCE C., 3830 Lee.
HEIDORN, FRANK P., 4208 Clarence.
TEAHAN, DENNIS, 3689 Cook.
THORPE, JAMES, 3610 Cass.
LOVE, CURTIS, 502 South Morley street, Moberly, Mo.
VOGEL, ALBERT, 3648 St. Louis.
REIDY, LEO W., 3736A Evans.
PAGELLA, ALFRED, 3602 Olive.
UTER, HOMER D., 541 N. Vandeventer.
RAFTERY, MARTIN, 3732 Cozens.
DOWNEY, CHARLES P., 3829 Delmar.
VINTIONER, PRESTON E., 3802 Windsor.
McNAMARA, JAMES F., 3835 Maffitt.
TEMPANY, JOHN F., 3612 Cook.
HILBOLDT, THOMAS F., 3819 Garfield.
ROGERS, WILLIAM F., 3711 Maffitt.
WEDDING, EDWARD, 1305 Jackson street, Owensboro, Ky.
SCHAUB, HERMAN A., 1107 N. Compton.
CASEY, WILLIAM, 3612 North Market.
WALKER, HUGO T., 2719 N. Spring.

List of County Names.

The county lists contain 277 names but of the 99 names announced by the board for Division No. 1, only 83, not yet definitely determined, will be finally selected. Following are the county lists:

DIVISION NO. 1, CLAYTON.
To Camp Dodge, May 28.

LONG, PAUL A., 6458 Derby.
MOLINE, HARRY O., 1801 Princeton.
SANZARO, JULIUS, Maplewood.
NOONAN, WILLIAM H., 6616 Etzel.
KICK, CHARLES G., 6224 Suburban.
TUCKER, IRA W., Clayton, R. F. D. 1.
OVERALL, SOLON S., Alton, Ill.
HAYES, PATRICK, 967 N. Sixty-third.
KASS, GEORGE, 6815 Chatham.
ANDERSON, CHRISTIE H., 2112 Belleview.
SKARUPINSKI, JOHN, 1448 Mullanphy.
RICHTER, MARTIN W. J., 1363 Shawmut.
SACKS, HARRY A., 6206 Bartmer.
BONNOT, JOHN L., 3043 Laclede road.
ALKIRE, JAMES, 536 Twenty-second street, Rock Island, Ill.
SANTO, HERMAN H., Wydown boulevard, Clayton.
WEBER, HARRISON J., 7485 Manchester.
JEPSEN, FREDERICK E., 349 Atalanta.
ROTH, FRED E., Webster, R. F. D. 4.
FATHAM, ERVIN H., 7301 Vine.
DOWNEY, EDWARD A., 7118 Berlin.
BEST, CLARENCE L., Webster.
LOEBECK, JOSEPH L., 1029 North and South road.
SCHLATMAN, EDWARD J., Webster.
GRANGER, HOMER W., 2203 Blendon.
UDE, PAUL, Kirkwood.
KINLOUGH, MARTIN E., Clayton, R. F. D.
HEGEL, HENRY C. G., Maplewood.
DICKENS, FLOYD C., Webster, R. F. D. 4.
DAVIS, CHARLES R., 7139 Berlin.
LANG, FRANK K., Webster.
MUSKAT, OTTO, 6321 Spencer.
KOEHLER, AUGUST W., Atlanta, Ga.
BROCK, WILLIAM E., 1410 South.
WOODRUFF, CHRIST C., 3508 Oxford.
WILZER, DAVID, 4414 N. Nineteenth.
WALSH, MIKE F., University City.
ROEHLE, ARTHUR E., Webster.
DAHTE, HENRY C. E., Webster, R. F. D. 4.
WILMAS, FRANK F., 6302 Page.
LOPEZ, AVELINO, 3577 St. Louis.
ALTENBERND, EDWARD L. F., Maplewood.
WIEDHAHN, CHARLES G., Clayton.
FOLEY, JOHN J., Minneapolis, Minn.
MUECK, AUGUST H., Shrewsbury.
WILLERTON, IRA A., Fort Riley, Kan.
COOL, JOHN J., 6334 Derby.
MENNE, ALOYS H., 7014 Washington.
KOLB, ERVIN J., Webster.
HOLOCHER, STANFORD, Clayton.
ROTH, WILLIAM, 6419 Derby.
NOSS, ARTHUR, Clayton, R. F. D. 1.
APPLEBEY, NATHANIEL T., Webster.
HOBELMAN, FREDERICK C., Maplewood.
SAVAGE, CARL P., 6154 Suburban av.
ZIERCHER, EMIL C., Clayton.
FIRMAN, ALFRED H., 6006A Suburban.
SPRAGUE, CLIFFORD, Boulder, Colo.
BROCKSCHMITT, HERMAN, Maplewood.
LITZINGER, WILLIAM J., Olivette.
HOFMANN, OTTO D., 2118 Lafayette av.
LONERGAN, WILLIAM, 6218 Chatham.
STRAUTMANN, GEORGE, University City.
BRAY, IRVIN, Webster.
KING, ARTHUR R., 6150 Gambleton pl.
PENDLETON, ELMER, Clayton.
KEEFER, ERNST G., 6413 Derby av.
BIGGS, ALFRED J., Richmond Heights.
DUNNING, LEWIS L., 5533 Ferry av.
SNYDER, EUGENE S., Clayton.
DZENGOLOWSKI, WALTER D., 6165 Gambleton place.
KLAG, HARRY, Webster.
BREMNER, ALBERT L., Webster, R. F. D. No. 4.
HARTGE, WILLIAM, Shrewsbury.
BOHNENN, PETRUS J. L., Maplewood.
CROMER, JOSEPH E., Webster.
DENNINSTON, SIDNEY L., Maplewood.
HILSE, HERMAN, Webster, R. F. D. No. 4.
BURG, HARRY W., 1112 Chouteau av.
FUSSNER, GEORGE J., 3010 Gravois av.
KAIBER, JOSEPH R., 6431 Bartmer av.
WALSH, DANIEL J., 6440 Spencer pl.
CATTER, WILLIAM J., 4311 Swan av.
STEINBRUGGE, FRANK, 3909A West Pine boulevard.
SCHNEIDER, WILLIAM L., Maplewood.
BARGE, JESSE H., 6221 Lenox avenue.
BRUCE, ROBERT, Maplewood.
HALEY, JAMES J., 3106 School street.
MUNRO, WYNDHAM H., Clayton.
WILLIAMS, BUACY R., Danville, Ill.
LEMAKAS, JOHN, La Salle Hotel.
GUEDRY, JOSEPH E., 1126 Sutter av.
ALTENBERND, CHARLES E., Maplewood.
BLAIR, DANIEL, 6157 Horton place.
GAVIN, JAMES M., University City.
McGRATH, WILLIAM P., Webster, R. F. D. No. 4.
BOATWRIGHT, MILIARD W., Overland Park.
ALBRIGHT, WILLIAM, Kirkwood, R. F. D. No. 18.
STEVENSON, GEORGE H., 6240 Lenox.

DIVISION NO. 2, FERGUSON.
To Camp Dodge, May 29.

CAUGH, CLARENCE L.
CARAVELLO, JOSEPH.
PETETER, FRED WM.
MUELLER, RICHARD E.
McNEARLIN, FRANK E.
HONERKAMP, HENRY L.
RAMOS, ULYSSES G.
MOERSCH, WM. P.
COLE, WM. M.
UETZ, WM.
GARDNER, JAMES S.
BOLOGNESE, ENEREGO.
KAMP, LOUIS S.
MILLER, FRANK E.
BILLMAN, GLENN F.
HUNTER, ELMER H.
KLUTENKAMPER, JOS. JOHN.
KIST, GEORGE S.
LANDSBURY, RUSSELL WM.
LISCHER, PAUL E.
STORCK, ALVIN.
PEIMANN, GOATLIEB H. E.
WAHL, CHAS. LESLIE.
COUILLARD, HERALD G.
GIBLER, EVERETT LOUIS
BRENNAN, FERDINAND J.
SCHMITTEL, FRED.
STRIEVE, BERNARD J.
NOLTE, CHAS. C.
KRAEMER, WM. G. P.
BRISSETTE, BENJ. B.
SIEBE, HARRY C.
THOMASSIN, JOSEPH.
STUEVE, WM. F.
MUMMERT, EUGENE C.
FISTER, HENRY J.
RYAN, JAMES J.
STILLE, JACOB J.
REIMER, SIGMUND.
KEITHLEY, STEPHEN.
BRITTON, JOSEPH.
WINFIELD, EDGER JOS.
BOENING, EDWARD E.
SCHNEIDER, RAYMOND G.
CLARK, WM. C.
THOMA, JOS. A.
McCLELLAND, ROY.
SAHM, WM. F.
TUCKER, LENORD L.
GERRARD, HARRY J.
HARLES, VICTOR J.
CAMPBELL, JOE R.
DIMITY, GEORGE H.
BRISSETTE, JOS. L.
HAGERTY, ROBT. JOS.
SMITH, LELAND J.
REICKAMP, FRED.
JEZIK, PETER JR.
BROKER, EDWIN F.
ADAMS, JNO. R.
MUSENBROCK, JOHN B.
WENDEL, ANDREW.
KAMP, ROY F. L.
GRANNEMANN, ELWOOD H.
KINKER, ANDREW G.
BOEE, EDWARD H.
MANLEY, ROY E.
WHITE, GEORGE H.
STROER, JOHN R.
NOVA, VINCENZO.
KNOLL, FRED WM.
NEEDHAM, AUSTIN E.
SCHILLINGER, FREDERICK A.
COOK, CHAS. J.
CHURCH, EDWARD E.
DEHARD, BENJ.
STINSON, JOHN V.
FREDERKING, CLARENCE.
RANKE, FRANK R.
SHANDROW, WM. O.
OELGER, EDWARD L.
GEHNE, EDW.
FOURNEL, THELESPHORE H.
LOOWICK, JOHN D.
HACHMEISTER, CHAS. H.
MUSCHAMP, ARTHUR J.
SCHMAGEL, HARRY F.
BITTNER, JOHN.

DIVISION NO. 3, KIRKWOOD.
To Camp Dodge, May 28.

SCHONHOFF, CLEMENT.
LONG, WILLIAM HARRISON.
WOKER, FRED.
HEISER, EDWARD H.
WEISS, GEORGE OTTO.
SPENNER, FRANK OTTO.
SUELLENTROP, FRANK ADOLPH.
SCHMALTZ, EMIL.
FLATER, EDWARD JOHN, JR.
REICHARDT, LOUIS H.
KRAUS, FRANK.
LAMBERT, GEORGE I.
GOETTELMANN, JOHN.
RUNGE, CHARLES ADELBERT.
KEMPF, CHARLES PHILIP.
WAUGE, JEROME HENRY.
GILLICK, HENRY FRANCIS.
GLATT, CHARLES.
WALLACE, JOHN.
KOESTRING, CLARENCE P.
KOSTEDT, THEODORE W.

Continued on Next Page.

Free Baths for U. S. Soldiers.

LIVERPOOL, May 22.—Soldiers and sailors of the United States have been voted the free use of public baths in Liverpool by the City Council. There are also fine swimming pools available. No doubt many military and naval men will take advantage of the offer.

Marriage Licenses
Births Recorded
Burial Permits

MARRIAGE LICENSES.

David J. McNamee ..... 4305 Fairfax
Ida Stanley ..... 3544 Lawton
Harrison West ..... 1016 N. Leffingwell
Jennie Smith
Charles Stephan ..... 2525A Morgan
Grace Courtway ..... St. Louis County
Alonzo Fizer ..... 2216 S. Seventh
Varney Lee F. Kohler ..... Belleville, Ill
Sol Sapotnitsky ..... Belleville, Ill
Sarah Pearl ..... 2826 Stoddard
George Tillman ..... 4384A Chouteau
Mildred Boyd ..... 3513 Lawton
George L. Powell ..... 2205 St. Charles
Celia Griffith ..... Springfield, Ill
David Jackson ..... Springfield, Ill
Mrs. Lucy A. Truelove ..... 749 S. Newstead
George W. Render ..... 749 S. Newstead
Mrs. Sarah Nickens ..... 4357 Kerberly
Robert B. Young ..... 4404 Kennerly
Margie L. Williams ..... 3010 St Vincent
H. David Kossmann ..... 4418 Vista
Lydia C. Burkel ..... 3143 Hickory
John J. Hagen ..... 3944 De Tonty
Amina H. Wieneke ..... Deerplain, Ill
Ruben L. Walton ..... Brussels, Ill
Ann Thomas ..... 4446 Cottage
Lewis Comte ..... 4230 Labadie
Mary A. McManus ..... Murphysboro, Ill
Charles G. Felix ..... Murphysboro, Ill
Pauline Eisler ..... 1913 La Salle
James M. O'Neill ..... 1913 La Salle
Ella A. Boemer ..... 6116 Crescent
Edward A. Hirth ..... 4047 Lafayette
Anna Menk ..... 2204 S. Twelfth
Nathan Shatz ..... 2012 De Kalb
Jennie S. Whiteman ..... 1812 Carr
Sterline Otto Vaughan ..... 2718 Stoddard
Mrs. Sarah F. Newdigate ..... Kansas City, Mo
Belleville. ..... Peoria, Ill

Philip E Houston ..... St. Louis
Stella Whittleman ..... St. Louis
Goley Bradshaw ..... St. Louis
Abbie Barnett ..... Clayton, Mo
Charles Davis ..... Clayton, Mo
Fannie Moseby ..... East St. Louis
Ernst Manning ..... East St. Louis
Lillian Deitrich ..... East St. Louis
Joseph Macha ..... East St. Louis
Helen McCaffrey ..... Edwardsville
..... St. Louis

BIRTHS RECORDED.

BOYS.

J. and S. Maskozky, 1913 O'Fallon.
M. and J. Soule, 3902 Union.
P. and E. Lindsley, 4419 Nebraska.
S. and M. Ashkauasi, 2711 Thomas.
H. and M. Thennissen, 2807 Victor.
W. and F. Werley, 5800 S. Compton.
C. and I. Baxton, 4329 Arco.
E. and A. Seeley, 2216 Magazine.
J. and E. Ranick, 1003 S. Taylor.
W. and A. Vierling, 1818 N. Leffingwell.
G. and M. McNamee, 5708 Roosevelt.
J. and G. Sullivan, 6046 Westminster.
C. and M. Selliligo, 1119 Central.
W. and E. Wagner, 5409 Virginia.
R. and A. Crain, 7213 Southerland.

GIRLS.

I. and M. Rosenberg, 3723 Page.
W. and P. Schram, 1904 S. Broadway.
J. and E. Daresky, 1200 Morgan.
J. and E. Crain, 1428 Pendleton.
E. and A. Appel, 3639 Humphrey.
E. and G. Frimel, 3340 S. Grand.
J. and F. Killoun, 1359A Shawmut.
J. and F. Sandwels, 2955 Thomas.
W. and B. Cosgrove, 3719 Windsor.
J. and C. Affaro, 615B Espenschied.
J. and E. Jaeger, 4138 Green Lea.
H. and M. Spies, 3946 Missouri.
A. and E. Jordan, 1521 Billon.
W. and M. Fletcher Dailey, 5181 Cates.
W. and J. Rausch, 4502 Ray.
F. and M. Boyce, 3102 St. Vincent.
R. and E. Bleckman, 1480 Blackstone.
M. and B. McGrewer, 807 Benton.
W. and B. Teplinger, 4063A McKee.

BURIAL PERMITS.

Clarence Vossmeyer, 24, 4419 N. 19th; appendicitis.
Maiel Sweet, 46, 1226 Shawmut; fibroids.
J. J. Wehril, 56, 3638 Folsom; fibroids.
H. S. Pauk, 20, 22 Kingsbury; myocoiditis.
Peter Laesch, 83, 3228 Minerva; ankini.
Philip Maier, 86, 1462 E. Warne; tuberculosis.
James Walsh, 57, 501 Biddle; abscess.
C. W. Crary, 60, 4107 Lafayette; heart disease.
Youlea Hissler, 77, 501 S. 26; pneumonia.
Mary Hymers, 71, 4425 Lafayette; carcinoma.
Albert Iwig, 48, 718 Wilmington; nephritis.
Irene Sanders, 62, 3537 Labadie; pneumonia.
Molley Sparks, 25, 2652 Morgan; tuberculosis.
Burl Ashworth, 51, 1119 Tower Grove; myocoditis.
Paul Rogers, 58, 1224 S. 8th; pneumonia.
Miram Gardner, 10 months, 1375 Wash; pneumonia.
P. W. Phelan, 63, 5509 Bartmer; nephritis.
D. W. Moonshine, 62, 4463 Page; apoplexy.
E. H. Goodwin, 43, 1238 Aubert; nephritis.
A. M. Lawrence, 54, 4347 Forest Park; homicide.
Johanna O'Donnell, 68, 1922 Montgomery; sclerosis.
Dorothy Huddleston, 1, 2927 Olive; pneumonia.
Robert Langer, 87, Alexian Brothers; heart disease.
Henrietta Azbe, 2, 3533A Grace; pneumonia.
Edward Knight, 8 months, 3409 Walnut; whooping cough.
Benjamin Natanberg, 50, 1415 Biddle; pneumonia.
Anna Nordman, 78, 3736 Texas; heart disease.
J. P. Mandeville, 35, 3621 Tennessee; gangrene.
Frances Willits, 82, 4024A Arsenal; sclerosis.
John Sutter, 60, 818 Ann; heart disease.
Martha Wheeler, 74, 1420 S. Grand; diabetes.
Lena Barrale, 14, 5126 Shaw; tuberculosis.
Emma Schweinel, 46, 3304 Missouri; heart disease.
Clara Olsen, 22, 205 W. Steins; tuberculosis.
William Nall, 1, 8324 Pennsylvania; whooping cough.
Frank Adams, 33, 1011 Hickory; abscess.
William Salisbury, 81, 4147 Gratiot; sclerosis.
A. H. Bosch, 12, 4738 Louisiana; meningitis.
William Heman, 76, 2136 California; pneumonia.
Elsworth Voltz, 2, 2855 Neosho; diphtheria.
Gert Ellermann, 4, 3318A S. Jefferson; tuberculosis.
R. G. Millis, 30, 3434 Chippewa; ulcer.
Hy Von Behren, 52, Alexian Brothers, apoplexy.
Louise Goebel, 90, 3714 Loughborough; Bright's disease.
L. A. Williams, 11, 1412 Farragut; accident.

ST. LOUIS COUNTY WILL SEND 277 MEN TO CAMPS

Continued From Preceding Page.

WEDBERG, WILLIAM.
BOYD, LEM.
DIESELKAMP, WILLIAM H.
DACE, CLARENCE.
KELLY, JAMES ANTHONY.
McBETH, EUGENE.
HAGEMANN, JOHN H. S.
SPECKMAN, CHARLES P.
WEISS, HENRY JOSEPH.
YELPS, RAYMOND.
EWALD, SAMUEL J.
YANDER, HERBERT E. H.
SIEDENTOPP, FRANK.
KREGLINGER, FRED WILLIAM.
BUNSELMEYER, GEORGE DANIEL.
UTE, OSCAR L.
WOKER, LOUIS F., JR.
HALLERMAN, HERMAN R.
WALLACH, STANLAY
WHITENER, JOHN F.
LAUB, WILLIAM.
LEIWEKE, ANTHON IGNATIUS.
BOEKER, HERMAN E.
SCHMIDT, WILLIAM HENRY.
STEVENS, RUSSEL F.
BULLA, LAWRENCE.
MACHLER, ANTON.
KOCH, ROBERT WILLIAM.
WIND, WILLIAM DANIEL.
BENDER, CHRISTIAN HENRY.
HLAMER, FRED MARION.
STUBBLEFIELD, WESLEY.
CORLESS, ROBERT CORNELUIS.
VOTAW, ANDREW JACKSON
BACON, CHARLES L.
DAUERNHEIM, WILLIAM.
SCHMITZ, CHARLES.
STURDY, LOUIS OSWALD.
GRASSO, ALFIE.
WAGNER, JOHN F.
SONTAG, FRED ROBERT.
MUNDUS, MARTIN.
OSTERLOH, WILLIAM CHARLES.
JESCHKE, HERMAN ERNST.
GAUER, OSCAR.
WHITWORTH, EVERETT.
LECHNER, ALEXANDER.
HUELSING, AUGUST.
SHEARON, EDWARD JARRETT
DRIER, EMERY JAMES.
HERSWECK, JOSEPH S.
BAYER, AUGUST.
BARNHAN, JOHN BEN.
COSGROVE, JOHN.
BULLIS, HAROLD CLEMENS.
JOHNSON, GUY ELBERT.
DOVER, JAMES K. VAN.
HEINBERGER, FRED.
FLEMING, FRANK.
SCHMITZ, FRED W.
FLORREICH, JESTER ARGYLE.
BRINGLE, ARTHUR LEE.
BRINGLE, JOSEPH ALPHONSUS
KREIENKAMP, WALTER L.
WARE, JAMES G.
WEEK, ALVIN THEODORE.
MEISCH, HENRY WILLIAM.
FRACCHIA, STEVE.
HANSEN, JOHN.

Former D. A. R. Leader Killed.

LOS ANGELES, Cal., May 22 (By A. P.).—Mrs. Mildred L. Allee, former Nebraska State president of the Daughters of the American Revolution and former president of the Omaha Woman's Club, died here yesterday, after having been struck by an interurban car.

Revolution Sons Elect St. Louisan.

ROCHESTER, N. Y., May 22 (By A. P.).—At the annual congress of the National Society of the Sons of the American Revolution, held here a resolution was adopted calling on the United States Government to remit payment of the French loans made in connection with the execution of the war. C. Robert Churchill of St. Louis was chosen vice president-general for the West Mississippi Valley district.

Trolley Collision in Storm.

ROCKFORD, Ill., May 22 (By A. P.).—Five passengers and a motorman were seriously injured in a head-on collision of two electric cars running between this city and Freeport, in the storm here last night. Motorman Edward Green missed a switch and when his car crashed into the other, one of his legs was crushed so badly he will lose it.

WAR DEPARTMENT DESCRIBES LIBERTY MOTOR IN DETAIL

Authorized Statement in Official Bulletin Tells How Parts and Sizes of Engine Were Agreed Upon.

The War Department, in a statement in The Official Bulletin, gives a technical description of the Liberty Motor, its parts, method of lubrication, etc. The statement follows:

The designs of the parts of the Liberty engine were based on the following:

Cylinders.—The designers of the cylinders for the Liberty engine followed the practice used in the German Mercedes, English Rolls Royce, French Lorraine-Dietrich, and Italian Isotta Fraschini before the war and during the war. The cylinders are made of steel inner shells surrounded by pressed-steel water jackets. The Packard company by long experiment had developed a method of applying these steel water jackets.

The valve cages are drop forgings welded into the cylinder head. The principal departure from European practice is in the location of the holding-down flange, which is several inches above the mouth of the cylinder, and the unique method of manufacture evolved by the Ford company. The output is now approximately 1700 cylinder forgings per day.

Cam shaft and valve mechanism above cylinder heads.—The design of the above is based on the Mercedes, but was improved for automatic lubrication without wasting oil by the Packard Motor Car Co.

Copied From Hall-Scott Motor.

Cam-shaft drive.—The cam-shaft drive was copied almost entirely from the Hall-Scott motor; in fact, several of the gears used in the first sample engines were supplied by the Hall-Scott Motor Car Co. This type of drive is used by Mercedes, Hispano-Suiza, and others.

Angle between cylinders.—In the Liberty the included angle between the cylinders is 45 degrees; in all other existing 12-cylinder engines it is 60 degrees. This feature is new with the Liberty engine, and was adopted for the purpose of bringing each row of cylinders nearer the vertical and closer together, so as to save width and head resistance. By the narrow angle greater strength is given to the crank case and vibration is reduced.

Electric generator and ignition.—A Delco ignition system is used. It was especially designed for the Liberty engine to save weight and to meet the special conditions due to firing 12 cylinders with an included angle of 45 degrees.

Pistons.—The pistons of the Liberty engine are of Hall-Scott design.

Connecting Rods—Forked or straddle-type connecting rods, first used on the French De Dion car and on the Cadillac motor car in this country, are used.

Crank Shaft—Crank shaft design followed the standard 12-cylinder practice, except as to oiling. Crank case follows standard practice. The 45-degree angle and the flange location on the cylinders made possible a very strong box section.

The Lubricating Method.

Lubrication—The first system of lubrication followed the German practice of using one pump to keep the crank case empty, delivering into an outside reservoir, and another pump to force oil under pressure to the main crank shaft bearings. This lubrication system also followed the German practice in allowing the overflow in the main bearings to travel out the face of the crank cheeks to a scupper which collected this excess for crank-pin lubrication. This is very economical in the use of oil and is still the standard German practice.

The present system is similar to the first practice, except that the oil, while under pressure, is not only fed to main bearings but through holes inside of crank cheeks to crank pins, instead of feeding these crank pins through scuppers. The difference between the two oiling systems consists of carrying oil for the crank pins through a hole inside the crank cheek instead of up the outside face of the crank cheek.

Propeller Hub—The Hall-Scott propeller-hub design was adapted to the power of the Liberty engine.

Packard Type Water Pump.

Water Pump—The Packard type of water pump was adapted to the Liberty.

Carburetor—A carburetor was developed by the Zenith company for the Liberty engine.

Bore and Stroke—The bore and stroke of the Liberty engine is 5 by 7 inches, the same as the Hall-Scott A-5 and A-7 engines, and as in the Hall-Scott 12-cylinder engine.

Remarks.—The idea of developing Liberty engines of 4, 6, 8, and 12 cylinders with the above characteristics was first thought of about May 25, 1917. The idea was developed in conference with representatives of the British and French missions, May 28 to June 1, and was submitted in the form of sketches at a joint meeting of the Aircraft (Production) Board and the Joint Army and Navy Technical Board, June 4. The first sample was an eight-cylinder model, delivered to the Bureau of Standards July 3, 1917. The eight-cylinder model, however, was never put into production, as advices from France indicated that demands for increased power would make the eight-cylinder model obsolete before it could be produced.

Work was then concentrated on the 12-cylinder engine, and one of the experimental engines passed the 50-hour test August 25, 1917.

After the preliminary drawings were made, engineers from the leading engine builders were brought to the Bureau of Standards, where they inspected the new designs and made suggestions, most of which were incorporated in the final design. At the same time expert production men were making suggestions that would facilitate production.

The Liberty 12-cylinder engine passed the 50-hour test, showing, as the official report of August 25, 1917, records "that the fundamental construction is such that very satisfactory service with a long life and high order of efficiency will be given by this power plant, and that the design has passed from the experimental stage into the field of proven engines."

An engine committee was organized informally, consisting of the engineers and production managers of the Packard, Ford, Cadillac, Lincoln, Marmon, and Trego companies. This commitee met at frequent intervals, and it is to this group of men that the final development of the Liberty engine is largely due.

City News in Btief

POLICE ITEMS.

John Brozjewski of 1838 Cass avenue has a vegetable garden in his back yard. His upstairs neighbor, Mrs. Vera Murasky, has a dog. The combination proved more than neighborhood diplomacy could control. Last night Brozjewski fired four shots from a revolver. Mrs. Murasky told the police that he had fired at her. He said that he had fired at the dog. He was arrested.

A mattress in the home of Mrs. Anna Garidy, 3117 Clark avenue, proved a poor hiding place for money. Mrs. Garidy told the police that burglars ransacked her home yesterday afternoon and took $325 from the mattress.

John Broderick, 29 years old, of Rockford, Ill., a drafted man, was arrested last night on complaint of Otto Richter, a saloonkeeper at 504 Market street. Richter told the police that when he refused to serve a drink to Broderick the latter became abusive and made contemptuous remarks about the United States and President Wilson.

Three diamond rings and a watch valued at $300 were stolen yesterday afternoon from the home of Armstead Pierce, 1921 South Broadway. Mrs. Michael Mancurio, 2727 Dickson street, reported the theft of $12 in a burglary at her home.

Joseph V. Smith, 25 years old, a farmer, of Ellington, Mo., was arrested at Union Station last night for failing to have a draft registration card. He admitted having failed to register. Guy Bertram Stull, 24 years old, of Webb City, Mo., was arrested at Twelfth and Market streets when he failed to produce a card showing that he had registered for the army draft. He said that he had lost his card.

Six automobiles reported stolen yesterday afternoon and evening belonged to Marion Lambert, 2 Busch place; Dr. F. Ring, Chemical Building; Harry J. Steinbreder, 5615 Waterman avenue; C. H. Morehaus, 5885 Romaine place; Robert W. Earle, 3702 Market street, and Mrs. Sue E. Barron, 6223 Lenox place.

John Hughes, a negro, of 218 Valentine street, was arrested last night after he had purchased a case of beer for two soldiers at 412 South Second street. Hughes told the police that he bought the beer from Gus Koenig in a saloon at 501 South Second street, five minutes after the 1 o'clock closing hour. A report of the sale was forwarded to the Excise Commissioner.

Dominic Inferrira of Belleville told the police that he was robbed of $86.65 by three men at Tenth street and Franklin avenue last night.

Daniel Cooper of Fredericktown, Mo., told the police that a negro and two negresses took $43 from him at Sixteenth and Market streets.

August Mahne, 43 years old, a grocer, of 1839 Chouteau avenue, was arrested last night. He admitted that he was an enemy alien and said that he had lost his identification card.

James Traner of Overland Park, a watchman for the Terminal Railroad Association, last night shot one of three negroes he caught stealing brass journals from freight cars in the railroad yards near Kienlen avenue and Natural Bridge road. Three bullets from the watchman's shotgun struck the negro in the back. He was taken to the city hospital, where he gave the name of Dave James, 23 years old, of 529 South Twenty-third street. His companions escaped.

William Murray, 26 years old, of 705 South Fourteenth street, a negro burglar, who was shot Monday night by Patrolman John Norris when caught trying to get into a tailor shop at Thirteenth and Olive streets, died last night at the city hospital.

Myrtle Kerner, 17 years old, of 1315 North Broadway, last night reported to the police that an Italian, about 45 years old, attacked her in the rear yard of her home when she was returning there after mailing a letter at 10 p. m. She was treated at the city dispensary.

Samuel F. Feelth of 3715 Marine avenue, a dyer, was fined $100 for speeding in his automobile and $100 for not having the headlights turned on, by Judge Hogan in police court today. He was arrested at 12:45 a. m., May 11. A motor cycle officer said Feelth was driving 45 miles an hour, with headlights out, from Grand to Cologne, on Gravois avenue. Feelth said the lights were not working.

ANNOUNCEMENTS

The Notre Dame Alumni Association will present the musical comedy, "Over the Top," tonight at 8:15 o'clock at Notre Dame Hall, 6300 Cote Brilliant avenue.

Two performances of "Miss Yankee Doodle," a children's extravaganza will be presented at the Odeon Friday night and Saturday afternoon for the benefit of the fund of the Federation for Soldiers' Week-End Recreation. About 125 children, under the direction of Jacob Mahler, will take part.

The Chester Afternoon will hold its regular annual session in Tower Grove Park Sunday afternoon, June 2. Last year 250 names were enrolled, ranging in age from six months to 92 years.

The Women's Section, National Council of Defense, of the Twenty-eighth Ward urge all women of the ward to be present at the regular meeting tomorrow morning at 10 o'clock at the Cabanne Branch Library.

The Relatives' Auxiliary of the St. Louis National Guard will hold its regular meeting at 2 o'clock tomorrow afternoon in the Lattice Room of the Statler Hotel. John F. Leahy will speak on St. Louis and the War.

Officers of the City Club were elected yesterday as follows: President, Paul J. Wielandy; vice president, Duncan I. Meier; secretary, Robert C. Grier; treasurer, Byron W. Moser.

MISCELLANEOUS

John Dunn, 65 years old, of 1111 North Seventh street, was trampled upon by a team of mules driven by Robert Michel, 5539 Emerson avenue, at Seventh and Market streets, last evening. Dunn was cut on the head and back and four of his ribs were fractured. Michel was arrested for failing to restrain the mules.

Inventory of the estate of Oliver Patrick Tebeau, former baseball player, shows personal property appraised at $6062.19 and realty at 4712 Hammett place. The bulk of the personality is a stock of liquor in the Security Building bar, which was conducted by Tebeau, and where he ended his life last week. This is apparised at $5812.19. He owned $150 of Liberty Bonds. The inventory was filed by Public Administrator Slater, who is in charge of the estate.

The funeral of Miss Helen F. Messmer, 17 years old, of 7500 South Broadway, Cleveland High graduate and a student at Missouri University, Columbia, where she was fatally injured last Saturday in a fall from an automobile truck, will be held this afternoon from the family residence. She was hurt when she fell in attempting to jump from a truck in front of her boarding house after returning from a picnic. Her skull was fractured.

Lieut. Warren A. Taussig, in a letter from France to his father, E. A. Taussig of Kirkwood, tells of having been appointed an instructor in the officers' artillery school recently established. He sailed for France in January. He attended the second officers' training camp at Fort Sheridan. Previously he had been in the Fifth Missouri.

A boy's coat and hat found yesterday on the river bank at the foot of Miller street today were identified as belonging to Kenneth Jacobs, 15 years old, of Kansas, Ill. The boy ran away from home several days ago. His father, who came to St. Louis on receipt of a telegram from the police, said he did not want to believe his son had jumped into the river. He said he believed the boy was afraid to return home and had written a note found in the coat to make it appear he had ended his life. The note directed that the hat and coat be sent to Mollie Jacobs in Kansas, Ill.

Chancellor Frederic A. Hall of Washington University is in Springfield, Mo., today, attending the commencement exercises of Drury College, of which he is a graduate in the class of 1878. The class is holding a fortieth anniversary reunion. Another of the members is J. Turner White, Supreme Court Commissioner.

Blanche Collins, 15 years old, of 4408A Natural Bridge road, was knocked from her bicycle at 6:30 p. m. yesterday when she collided with a motor truck driven by William Cronin, 21 years old, of 3200 St. Vincent avenue, at Sarah street and St. Louis avenue. Her right wrist was sprained and she suffered contusions on the knees.

The final meeting and banquet of the Factulty Club of Washington University for the current school year, held in the School of Art building, last night, was fetured by a program in four divisions, each typifying a period of American history—aboriginal, revolutionary, Civil War and present day.

WOMEN ORGANIZE TO WORK FOR THE NAVY

Members of New Auxiliary Give Luncheon at Country Club to Lieut. Willson.

AN important branch of war work which has just been organized here is the St. Louis Women's Auxiliary of the Navy which has for its object the stimulation of interest in the advantages offered by the navy in educational as well as other opportunities and to assist in any way they can in recruiting and other work connected with the welfare of the men of the navy.

Mrs. William A. McCandless is chairman of the organization, Mrs. Oscar Niedringhaus is vice chairman, and Mrs. Alfonso de Figueiredo is the secretary. The executive committee consists of Mmes. George O. Carpenter Jr., Harry Stegall, John A. Ockerson, Charles Cummings Collins, John T. Wallace and William A. Stickney, who is chairman of the Comforts Committee of the Navy League.

At the St. Louis Country Club today members of the organization gave a luncheon in honor of Lieut. F. M. Willson, in command of the Navy Recruiting Station here, and among the prominent women who are interested in the work and who were present besides the officers, were Mmes. Ashley D. Scott, Mac Jolley, Otto Mersman, Harry Block, Frank Hays, Festus J. Wade, Lindell Gordon, I. W. Morton, C. W. Scudder, Joseph Fuqua, Robert Brookes, Harry E. Sprague, Lon Hocker, Ewing Hill, Kenneth Green, Glendy B. Arnold, T. H. Morrison, Herbert Parker, Clarence Howard, Thomas L. Anderson, Charles A. Cox, C. H. Lubbock, Florence Atkinson, W. A. Hardaway, David G. Evans, Edwin T. Nugent, Henry F. Butler, Prudence Hunt Lucas, Alex de Menil, John B. Shapleigh, Alonzo C. Church, Robert Floyd-Jones, Breckenridge Jones and others. Mrs. William Bagnell had charge of the arrangements.

HEAD NEW AUXILIARY TO HELP THE NAVY

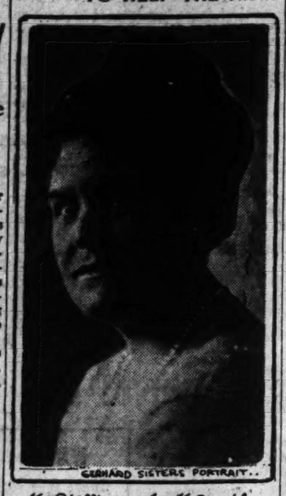
GERHARD SISTERS' PORTRAIT.

Mrs. William A. McCandless.

Social Items

The marriage of Miss Marion Petrie to Irvine Mitchell will be very quietly performed tomorrow evening at 8 o'clock at the residence of the bride-elect's mother. Owing to the illness of Mrs. Petrie, the mother, all of the arrangements will be very simple and only the members of the immediate family will be present. The couple will dispense with attendants and the Rev. Dr. Donald C. McLeod of the Central Presbyterian Church will perform the ceremony.

The bride will wear a white georgette gown and her veil will be fastened with a filet of pearls and she will carry a bouquet of white roses and lilies of the valley.

Miss Petrie is the daughter of the late Charles W. Petrie and Mrs. Petrie and resides at 5745 Von Versen avenue. She is a sister of Charles Gale Petrie, who is connected with the Red Cross work in France, and Lemuel Petrie, who is with the 138th Infantry and who has just recently arrived on the other side. Her two other brothers, Thomas Dudley Petrie and Herbert Isom Petrie, have come from the South and will be present at the marriage.

The family came originally from Mississippi, but have resided in St. Louis for several years, and are related to many old and prominent Southern families. Mr. Mitchell is the son of the late Mr. and Mrs. Z. J. Mitchell of Kirkwood, and is United States Commissioner and also chief deputy clerk of the United States District Court. Mr. Mitchell and his bride will be at home temporarily at the Von Del Hotel, 5889 Von Versen avenue.

Mrs. W. H. Blodgett of 4449 West Pine boulevard and her daughter, Miss Margaret E. Blodgett, expect to depart Sunday for Red Boiling Springs, Tenn., to remain for some time.

The marriage of Mrs. Leah Weiner Hirsh, daughter of Mrs. Emma Weiner of the Washington Hotel, to Carl Lewis Hecht, son of Mr. and Mrs. Max Hecht of 4756 Westminster place, was very quietly celebrated this morning at 10 o'clock at the Washington Hotel with only the immediate family present. The Rev. Dr. Samuel Sale officiated. The bride wore a traveling suit of dark blue cloth with a hat to match and wore a corsage of lilies of the valley. Later Mr. Hecht and his bride departed for an Eastern trip and upon their return will be at home in the Yorkleigh Apartments.

Mrs. Edwin S. Puller of 3840 Lindell boulevard expects to depart about July 1 for Alexandria, Minn., where she will spend the remainder of the summer.

Busy Bee Tea Rooms, 417 North Seventh street. A delightful place to entertain your visiting friends with a dainty luncheon.—Adv.

Mr. and Mrs. William C. Dyer of 3038 Eads avenue have announced the engagement and approaching marriage of their daughter, Miss Cornelia Carr Dyer, to Lieut. Robert Shields Moore, the marriage to take place on Monday. Lieut. Moore is the son of Dr. and Mrs. J. G. Moore of Mexico, Mo., and is a gradaute of Westminster College at Fulton, and later attended the University of Missouri. He is at present with the aviation section of the Signal Corps stationed at Kelly Field, San Antonio, Tex., but is here on a 10-day leave of absence.

The Hotel Jefferson announces its final Monday Night Club Dance for the season on May 27th. Please reserve tables early for after the performance at the American Theater of "Out There." Our regular Monday Night Club Dances will be resumed with the opening of the social season early in October. Our aSturday Night Dances will be continued indefinitely. Gus Haenschen's Orchestra will play as usual.—Adv.

Mr. and Mrs. Charles E. Wallace of 705 Interdrive returned Sunday from New York, where they went to see their two sons before they departed for France. Jack Wallace is a member of the 128th Field Artillery and Edward is with the 307th Signal Corps.

Mr. and Mrs. H. R. Ray of 5746 Kingsbury boulevard are in New York City for a visit.

The Bellerive Country Club has resumed its Saturday and Sunday evening table d'hote dinners for the season, the first one to take place on Saturday.

Under the auspices of the Woman's Council of National Defense and the Women's College organizations of the city, there will be a luncheon at the Statler Hotel at 12:30 o'clock tomorrow in honor of Miss Susan Kingsbury, who is professor of Economics at Bryn Mawr College and who will give a talk on the opportunities for college women in France, and will tell of the courses offered at Bryn Mawr for training women for industrial supervisors. All college women of the city, as well as others interested, are urged to be present.

Missourian Killed in Auto Wreck.

ALBUQUERQUE, N. M., May 22 (By A. P.).—Samuel L. Hilliard, a traveling salesman of Kansas City, Mo., was killed in Tijeras Canyon, 18 miles west of here, last night, when the automobile in which he was riding rolled down a seven-foot embankment, pinning Hilliard underneath and breaking his neck.

The Sunday Post-Dispatch has over ONE-HALF MILLION More readers than any other newspaper west of the Mississippi.

50 MEN TO GO TO CAMP FROM EAST ST. LOUIS

Names of Those to Depart for Camp Thomas in Five Days Beginning May 29.

The draft board of District No. 2, East St. Louis, yesterday announced the names of 50 men who will depart in the five-day period beginning May 29 for Camp Thomas, Ky.

The men are:

HUTCHESON, WILLIAM, Detroit.
WELLS, B. R., Collinsville.
JOHNSON, LEON H., Miles City, Mont.
TOURNOT, EDWARD F., 1528 Hall street.
LAYTON, ALBERT P., Nashville, Ill.
GEHRKE, MARTIN F., 1512 Summit avenue.
KAYSER, JOHN A., 1206 St. Louis avenue.
WILLIAMSON, CHARLES, 2629 Renshaw avenue.
WILLIAMS, HERMAN, 102 North Fifth street.
GUTTON, WILLARD A., 1825 North Fortieth street.
FOUSSARD, LEO, 209 North Fifth street.
VIEHMAN, HERMAN, 224 Collinsville avenue.
COX, FRED R., 729 North Eighty-fifth street.
WILLIAMS, E. S., 561 North Thirty-second street.
TOUSSAINT, WILLIAM A., 1127 Gaty avenue.
BAUGH, L. T., 2604 Baugh avenue.
BOESCH, ALFONSE, 105 North Sixth street.
LECAMPT, RAYMOND, 408A North Thirteenth street.
GOSSON, LUCIAN, Whistler, Ala.
O'CONNELL, JOSEPH J., 612 North Twenty-third street.
SCHAULAT, CHRIST, 329 North Sixth street.
ADAMS, WILBUR L., Mount Vernon, Ill.
BAKER, J. C., Decatur, Ill.
SEIDEL, OTTO, 3805 Broadway.
DASHNEY, BARNEY, 1313 Fisher avenue.
POWERS, CHARLES, 3840 Ashland avenue, St. Louis.
HILLIARD, THOMAS A., 450 North Twenty-second street.
DIETRICH, GEORGE A., 306 North Eighth street.
CALLAHAN, THADY, 514 North Twenty-third street.
SCHENE, WILLIAM H., 3315 Summit avenue.
FAGAN, OLIVER, 715 North Sixth street.
THIEL, W. J., Detroit.
PFEIFER, CHARLES E., 1029 Illinois avenue.
WEISS, MOSIE, 853 North Thirtieth street.
HOOD, R. C., 3506 State street.
PUCKETT, C. A., Mount Vernon, Ill.
BAKER, THOMAS F., 630 North Eighty-seventh street.
WEILMUENSTER, ALBERT, 1508 Henrietta avenue.
EBERT, R. E., 1725 Gaty avenue.
LICH, GEORGE J., 1012 Illinois avenue.
SIMPER, BERNARD L., 538 North Thirtieth street.
McDONALD, CHARLES, 503 North Fourteenth street.
BOHM, FRED W., 1906A Parsons avenue.
STANLEY, C. H. JR., 319 North Tenth street.
FLYNN, WILLIAM, 415 St. Louis avenue.
EVERZAGT, A. M., 428A Columbia place.
CRAIG, WOODFORD B., 1232A North Eighteenth street.
ZALENSKI, THEODORE, 3829A Page boulevard, St. Louis.
ROACH, ISAAC E.

NAVY WILL CONTINUE TO SPEED UP ENLISTMENTS

Commanding Officer Here Puzzled by Phone Inquiries if It Will Stop May 25.

The St. Louis Navy Recruiting Station, Seventh and Chestnut streets, received many telephone calls today asking if it were true that the navy was going to discontinue enlistments May 25. None of the inquirers would give his name.

Lieut. F. M. Willson, commanding officer, was at a loss to account for the rumor that evidently has been widely circulated, as the navy has never at any time ceased to accept as many men as could pass the physical requirements.

"We are speeding up recruiting in the navy in every way possible," Lieut. Willson said. "We must raise 125,000 men by Sept. 1 to bring the navy's personnel up to 500,000. I cannot understand how the impression can exist that the navy is going to cease taking men unless it is the result of German propaganda. We want men and more men, and will want them for some time to come."

HOURS CUT AT PUBLIC BATHS

Cunliff Says Change Is Necessary Due to Shortage of Help.

There is a shortage of about 200 men in the Park Department, Park Commissioner Cunliff said today in announcing that the hours at the public bathhouse at Seventh and Soulard streets would be shortened because of the lack of attendants. Laborers in the Park Department get $1.40 a day. Private enterprise pays more, Cunliff said.

Beginning today, the bathhouse at Seventh and Soulard streets will be open from noon to 9 p. m. The bathhouses at Tenth and Carr streets, Twenty-third and O'Fallon streets and Garrison and Lucas avenues, will remain open from 9 a. m. to 9 p. m. for a few days, but unless more men are obtained the hours at those houses also will be shortened.

FINED FOR BREAKING FOOD RULES

Three Retailers and a Wholesaler Must Give $85 to Red Cross.

Three retailers and one wholesaler were fined yesterday by the Food Administration Committee of St. Louis for violation of rules of the Food Administration. The fines will be turned over to the Red Cross.

The St. Louis Ice Cream Cone Co., 918 South Fourth street, was fined $10 for using insufficient substitutes in making cones. The company sent a check for $25. The Constantinople Bakery, 515 North Second street, was fined $25, insufficient substitutes in baking; Sherer Bros., bakers, 911 North Taylor avenue, $10, insufficient substitutes, and A. Samelson, restaurant, 518 Pine street, $5 for serving more than the prescribed two ounces of bread to one customer.

DEATHS

Death notices, first 5 lines or less, $1; each extra line 20c; memorials, etc., 25c per line.

BARRY—Entered into rest Tuesday, May 21, 1918, at 8 a. m., Julia Barry, widow of Richard Barry and dear mother of Michael J., Thomas J., Richard and Norah Barry, Mrs. John Fitzgerald and Mrs. Joseph Brennan. The funeral will take place from family residence, 2722 Howard street, on Thursday, May 23, at 8:30 a. m., to St. Leo's Church, thence to Calvary Cemetery. Motor. (c)

BAUMER—Entered into rest on Sunday, May 19, 1918, at 11:30 p. m., Mary Baumer, dear beloved husband of Louis Baumer (nee Wirz), dear father of Frank and Louis Baumer. Funeral Thursday, May 23, at 2 p. m., from family residence, 3019 Belt place, to Cemetery. Motor. (c)

BEESLEY—Entered into rest on Tuesday, May 21, 1918, at 9:57 p. m., Margaret Beesley (nee Bradley), beloved wife of Thomas Beesley, dear mother of Maybelle, Thomas, John Beesley and Mrs. J. Morey and Mrs. W. Neuhaus, dear mother-in-law, grandmother and sister, after a lingering illness, at the age of 70 years.

Funeral Friday, May 24, at 8:30 a. m., from family residence, 5827A Lee avenue, to Holy Name Church, thence to Calvary Cemetery. Relatives and friends invited to attend. Motor. (c4)

BIEDERWIEDEN—On May 20, 1918, at 9 a. m., Pastor Henry Bielderwieden of Stewardson, Ill., beloved husband of Bertha Biederwieden (nee Schaperkotter), our dear son, son-in-law, brother and brother-in-law, at the age of 48 years.

Funeral Thursday, May 24, at 1:30 p. m., from Bielderwieden-Dunkman Chapel, 1934 St. Louis avenue, to Zion Evangelical Lutheran Church, thence to New Bethlehem Cemetery. Motor. (c3)

BREITT—Entered into rest on Tuesday, May 21, 1918, at 11:30 a. m., John B. Breitt, beloved husband of Fredericka F. Breitt (nee Boehmer), dear father of Gus H., Albert H. and Fred C. Breitt, our dear grandfather and father-in-law, at the age of 75 years.

Funeral Thursday, May 23, at 2 p. m., from the Kron chapel, 2707 North Grand avenue, to St. John's Cemetery. Motor. (c)

CONNORS—Entered into rest on Monday, May 20, 1918, at 7:30 p. m., Thomas Connors, beloved husband of the late Mary Connors (nee Walsh), and dear father of Mrs. Thomas Connors and our dear grandfather.

Funeral Thursday, May 23, at 8:30 a. m., from family residence, 1911 North Thirteenth street, to St. Michael's Church, thence to Calvary Cemetery. (c3)

ENGLISH—Entered into rest on Tuesday, May 21, 1918, Caroline S. English, dear wife of Lee Roy English.

Funeral from the family residence, 4141 Neosho street, to Southampton Presbyterian Church, Friday, May 24, at 2 p. m. Interment private. (c)

BUCKLEY—Entered into rest Tuesday, May 21, 1918, James F. Buckley, beloved husband of Josephine F. Buckley (nee Schillinger), dear brother, brother-in-law and uncle, aged 65 years 5 months 25 days.

Funeral Friday, May 24, at 2:30 p. m., from Shepard's chapel, 5921 Easton avenue. (c)

GERAK—Entered into rest on Tuesday, May 21, at 8:25 p. m., Philip Gerak, beloved husband of Elizabeth Gerak (nee Shoemaker), and dear father of Louise M., Arthur F., Walter R., Dr. Ralph T. Gerak, Mrs. John Cook Jr., Mrs. George K. Busch, Elsie G. Kurtzeborn, dear brother, grandfather and father-in-law.

Notice of funeral from Wagoner's Chapel, 3631 Olive, will be given. (c)

GLASSTETTER—Entered into rest on Wednesday, May 22, 1918, at 7:30 a. m., John Glasstetter, beloved husband of Emma Glasstetter (nee Schneider), and son of John Glasstetter, brother of Rosie Ehrhardt and Alice Beckmann (nee Glasstetter), and our dear son-in-law, brother-in-law and uncle, aged 37 years.

Funeral on Saturday, May 25, at 2:30 p. m., from Hauck & Schmitt parlor, Grand and Wyoming street, to Park Lawn Cemetery. Deceased was a member of Missouri Lodge, No. 1, A. F. and A. M.; Supreme Tent, No. 3, of the Maccabees, and Electrical Workers' Local No. 1. Motor. (c5)

HERMAN—Entered into rest on Tuesday, May 21, 1918, at 1:15 p. m., John B. Herman, beloved husband of the late Rosa M. Herman (nee Bacigalupo), and dear father of Louise M., John B. Jr. and Raymond S. Herman, and brother-in-law of Mrs. J. F. Funk, and our dear father-in-law and uncle, in his sixty-eighth year.

Funeral from family residence, 4608 Pope avenue, Thursday, May 23, at 2 p. m., to Perpetual Help Church, thence to Calvary Cemetery. Private. Motor.

Newport (Ky.) papers please copy.

KROEHLE—Entered into rest at Hampton Roads, Va., Charles Cabanne Kroehle (U. S. N.), beloved son m. to Perpetual Help Church, thence to Calvary Cemetery. Private. Motor.

Newport (Ky.) papers please copy.

KROEHLE—Entered into rest at Hampton Roads, Va., Charles Cabanne Kroehle (U. S. N.), beloved son m. to Perpetual Help Church, thence to Calvary Cemetery. Private. Motor.

Newport (Ky.) papers please copy.

HARRISON—Entered into rest, suddenly, on Monday, May 20, 1918, Daniel Harrison, brother of the late Patrick and Con Harrison.

Funeral from Geraghty's chapel, 4822 Easton avenue, on Thursday, May 23, at 8:30 a. m., to St. Mark's Church, thence to Calvary Cemetery. Carriages.

Seattle (Wash.), Detroit (Mich.) and New York City papers please copy. (c)

HART—Entered into rest on Tuesday, May 21, 1918, at 1:40 p. m., William D. Hart, beloved husband of Mary Hart (nee Southard), dear father of Judson Hart, Ida Thebus and Alice Ellermann (nee Hart), and our dear father-in-law, grandfather and great-grandfather, at the age of 79 years.

Funeral on Thursday, May 23, at 1:30 p. m., from the residence, 3414A South Jefferson avenue, to National Cemetery.

LAFEVER—Entered into rest on Wednesday, May 22, 1918, at 12:30 a. m., Josephine Lefever, beloved mother of Joseph Lefever, grandmother of Joseph and Ferdinand Lefever.

Funeral will take place from Arthur J. Donnelly's Funeral Parlors, Twenty-first and Wash street, on Friday, May 24, at 2 p. m., to Valhalla Cemetery. Motor. (c)

MAHER—On Tuesday, May 21, 1918, at 5:30 p. m., Loretta Maher, beloved daughter of Susan Maher (nee Doran), and the late James Maher, and our dear sister.

Funeral Thursday, May 23, at 8:30 a. m., from family residence, 2909 Cleveland avenue, to St. Margaret's Church, thence to Calvary Cemetery. Funeral private. Motor. (c)

NESSLER—Entered into rest on Monday, May 20, 1918, at 1:40 p. m., Charles O. Nessler, beloved husband of Emma A. Nessler (nee Marsh), dear father of Vera Nessler, and brother of George O. Nessler, at the age of 48 years 5 months.

Funeral will take place from his residence, 4120 West Green Lea place, Thursday, May 23, at 2:30 p. m., thence to Zion Cemetery. Deceased was a member of Elk Council, No. 767, Royal Arcanum; Court Fraternal, No. 3396, Independent Order Foresters; Workingmen's Mutual Aid Association and United Brotherhood of Carpenters and Joiners of America, Local Union 1596. Motor. (c3)

MEYER—Entered into rest on Tuesday, May 21, 1918, Charles Meyer, beloved brother of Mrs. Mellisa Gibson (nee Meyer), and Geo. Meyer Jr., after a brief illness, at the age of 30 years.

Funeral Friday, May 24, at 2:30 p. m., from Math. Herrmann & Son Chapel, 3710 North Ninth street.

Deceased was formerly a member of Company A, 138th Infantry. (c)

PEARCE—Asleep in Jesus, on Wednesday, May 22, 1918, at 4:20 a. m., James H. Pearce, beloved husband of Sophia Pearce (nee Strassmer) and dear father of Harvey, Walter, Robert, Josephine and Ruth Pearce, and Mrs. Mamie Blair, and our dear grandfather.

Funeral Friday, May 24, at 2 p. m., from family residence, 1401 North Broadway, to Niedringhaus Memorial Church, thence to Bethania Cemetery. Motor. (c4)

PIERCE—Entered into rest, Tuesday, May 21, 1918, at residence, 4137 Red Bud avenue, after a lingering illness, William Pierce, beloved husband of Margaret Pierce, and dear father of Harry F., Helen, Walter, Vera Mildred, Adrian and Victoria Pierce, and dear father-in-law and grandfather.

Funeral Thursday, May 23, at 2 p. m., from Craig & Williams' funeral parlors, 1238 North King's highway, thence to St. Peter's Cemetery. Friends invited. Deceased was Civil War veteran, belonging to Twenty-third New York Artillery. (c)

SCHAUMBERG—Entered into rest Tuesday, May 21, 1918, at 7:58 p. m., Edward G. Schaumberg, beloved husband of Elizabeth C. Schaumberg (nee Dieterich), father of Mrs. Albert G. Quade, Elizabeth, Edena, Frederick, Lieut. William H. and Lieut. Edward G. Schaumberg Jr.

Funeral Friday, May 24, at 2:30 p. m., from family residence, 5112 Maple avenue, to Bellefontaine Cemetery. Motor. (c4)

SHANDS—Entered into rest at Garland, Ark., on Tuesday, May 21, 1918, Oliver Carter Shands of the 419th Aerial Squadron, U. S. A., beloved son of Mrs. Ida Carter Shands of 6127 Westminster place, and brother of Milo, Dorothy, Griffith, Effie and Ruth.

Notice of funeral later. (c)

ROS—On Tuesday, May 21, 1918, at 5:30 p. m., Susanna Ros (nee Reisel), beloved mother of Phillip P. Ros, Mrs. Bertha B. Ehrhard (nee Ros), Mrs. Susie M. Etling (nee Ros), our dear mother-in-law, grandmother and great-grandmother, at the age of 77 years 3 months 9 days.

Funeral Friday, May 24, at 2:30 p. m., from residence, 1475A Shawmut place, to Grace Evangelical Lutheran Church, Wellston, thence to St. Peter's Cemetery. Motor.

Belleville (Ill.), Indianapolis (Ind.) papers please copy. (c4)

SCHOENFELD—Entered into rest Tuesday, May 21, 1918, at 3 p. m., G. P. Schoenfeld, at the age of 84 years, dearly beloved father of Mrs. C. W. Turner (nee Schoenfeld), Otto Schoenfeld, Mrs. D. L. Leatherammn (nee Schoenfeld), and Edwin Schoenfeld, and dear father-in-law, grandfather and great-grandfather.

Due notice of funeral from residence, 1429 Grattan street, will be given. Deceased was a member of Order of Mutual Protection, No. 20.

SEEGER—Entered into rest on Monday, May 20, 1918, at 8 a. m., Harry Seeger, dearly beloved son of Henry and Agnes Seeger (nee Head), and our dear brother, brother-in-law and nephew, at the age of 28 years.

Funeral will take place from family residence, 1825 Montgomery street, on Thursday, May 23, at 1:30 p. m., thence to Calvary Cemetery. Relatives and friends invited to attend. Motor. (c3)

SMALTS—On Tuesday, May 21, 1918, at 12:30 p. m., Emmett Smalts, beloved husband of Lee Smalts, and dear son of William C. Smalts.

Funeral from residence, 3138A North Leffingwell avenue, on Friday, May 24, at 2 p. m., thence to Valhalla Cemetery. Carriages. Deceased was a member of Terminal Camp 234, W. O. W. (c4)

THIEL—Entered into rest on Tuesday, May 21, 1918, at 11:30 p. m., Nicholaus Thiel, beloved husband of Marie Thiel, dear father of Arthur Thiel, and our dear brother-in-law and uncle, at the age of 46 years.

Funeral on Friday, May 24, at 2 p. m., from the residence, 3836 Humphrey street, to New St. Marcus Cemetery. Motor. (c4)

DEATHS

STRICKER—Entered into rest on Tuesday, May 21, 1918, at 10:45 a. m., Charlotte Stricker, dearly beloved mother of Anna Vedder (nee Stricker), Ida Diesel (nee Stricker), Officer August Stricker and Lillian Stricker, and our dear mother-in-law, grandmother, sister-in-law and aunt, at the age of 78 years.

Funeral will take place from Bensieck's chapel, 3710 North Grand avenue, on Thursday, May 23, at 3:30 p. m., thence to Frieden's Cemetery. Relatives and friends invited to attend. Motor. (c)

WILLIAMS—Entered into rest Tuesday, May 21, 1918, at 12:45 p. m., Charles L. Williams, dearly beloved husband of Elizabeth J. Williams (nee Colonius), dear father of Otto and Gus Williams, father-in-law of Carrie Williams (nee Janke), and Clara Williams (nee Klein), brother of Julia, Emily, Florence N. and Nellie O. Williams, and our dear brother-in-law, grandfather and uncle, at the age of 63 years.

Funeral will take place from residence, 1516A Salisbury street, Friday, May 24, at 1:30 p. m., thence to Frieden's Cemetery. Relatives and friends invited to attend. Motor. Deceased was a member of the Knights and Ladies of Security, Wisdom Council, No. 710. (c4)

LOST and FOUND

Solid agate, 15c line, minimum 50c. Discount 1c per line on three or more insertions.

LOST

BOTTLES—Lost, stake worded bottles. Call Central 3867 or 1741 Biddle. (c)

BROOCH—Lost, lady's silver set, with brilliants and 3 cross drops, on Washington or Locust, Sunday afternoon. Return to room 222 Holland Hotel; valued as a keepsake; reward. (1)

BUNCH KEYS—Lost, large bunch, Prestolite key attached; liberal reward. Central 2011L. 4026 W. Florissant. (c)

CAMEO PIN—Lost, on Hickory, between Missouri and Jefferson, Tuesday, Grand 2042J. (c)

CHAIN—Lost, child's gold chain; single pearl; Reservoir Park district; reward. Phone Victor 3244L. (c3)

COAT—Lost; party who took pleated green coat, Tuesday p. m. in basement of Schaper Store, please return to M. Templeton and receive reward or 4123 Russell.

CUFF BUTTON—Lost; one, with Masonic emblem, between 18th st. and Broadway, about 2400 south. Return to P. Harrison, 1858 Victor; liberal reward. (c)

CURRENCY—Lost, folded; along the St. Charles Rock rd., between Pattonville, St. John or Hodiamont av.; reward. Delmar 2800X. (c)

DIAMOND BRACELET—Lost, on Grand, Olive, Delmar, Creve Coeur Lake car. Reward if returned to 4108 Louisiana. (c)

DIAMOND PIN—Lost; valuable; something ago; reward. Edw. Hennelly, Hotel Jefferson. (1)

DIAMOND SCREW EARRINGS—Lost, between residence, 2902 Victor, and Scottish Rite Cathedral. Liberal reward. W. G. Panger.

DOG—Lost: Boston bull, brown and white. Return 1111 S. Eighth st.

DOG—Lost airedale, male, 1 year old; black and tan; near Walnut Park; reward. Forest 8180J. (c5)

DOG—Lost, small Boston bulldog, male; seal brown; right forepaw white, breast and forehead white; screw tail; license 13018; liberal reward. Forest 4846. (c3)

DORINE CASE—Lost; silver; initials E. S. Call Central 5078.

EYEGLASSES—Lost, in Alice's case. Call Riverside 1797J. (c)

KEYS—Lost, 4, on Gravois and Ohio, or California and Cherokee; reward. 3220 Quincy.

MESH BAG—Lost, Tuesday night, on Jefferson car; containing purse and money, valued as keepsake; reward 2251 Juniata.

MONEY—Party picking up $3 on Delmar car, please return. 5661 Washington. (c)

MONEY—Lost, $40, near Swan and Tower Grove av.; name on envelope; reward. Return to Maier, 4239 Norfolk.

PIN—Lost, Eastern Star; name Waldt on cross bar; return 4019 N. 11th st.; reward.

PIN—Lost, Canadian soldier's service pin, Order of Mutual Protection, No. 20.

SEEGER—Entered into rest on Monday, May 20, 1918, at 8 a. m., Harry Seeger, dearly beloved son of Henry and Agnes Seeger (nee Head), and our dear brother, brother-in-law and nephew, at the age of 28 years.

Funeral will take place from family residence, 1825 Montgomery street, on Thursday, May 23, at 1:30 p. m., thence to Calvary Cemetery. Relatives and friends invited to attend. Motor. (c3)

SMALTS—On Tuesday, May 21, 1918, at 12:30 p. m., Emmett Smalts, beloved husband of Lee Smalts, and dear son of William C. Smalts.

Funeral from residence, 3138A North Leffingwell avenue, on Friday, May 24, at 2 p. m., thence to Valhalla Cemetery. Carriages. Deceased was a member of Terminal Camp 234, W. O. W. (c4)

THIEL—Entered into rest on Tuesday, May 21, 1918, at 11:30 p. m., Nicholaus Thiel, beloved husband of Marie Thiel, dear father of Arthur Thiel, and our dear brother-in-law and uncle, at the age of 46 years.

Funeral on Friday, May 24, at 2 p. m., from the residence, 3836 Humphrey street, to New St. Marcus Cemetery. Motor. (c4)

How Can You Beat It? A Well-Kept Home on a Well-Kept Lawn and All Your Own!—Read the House, Home and Real Estate Ads

STORAGE AND MOVING

ADVANCE MOVING CO. will save you money; careful work; large and small trucks. Bomont 1329. (c5)

CRAWFORD moving van, $4.50 load or contract; furniture in exchange; phone Bomont 2610. (6)

STORAGE, moving and packing by contract; furniture in exchange; union. 2219 Gravois. Sidney 1545W. (c14)

BRASCH'S $25,000 bonded warehouse; iron rooms; furniture stored. Bomont Central 2978. (8)

CALL Central 878 for best prices on moving and packing. Hansen, 1011 S. Broadway. (c8)

SOUTH SIDE Moving and Storage Co., 1903 Sidney st.; dead storage for your car during winter; heated; fireproof warehouse. Phone Sidney 235, Victor 607. (c8)

NOT in the hour combine, we move, store, pack, ship, by contract and take furniture in exchange. You know what you pay the Keiner's Way. Central 421R, Olive 3721. (c14)

DON'T you want to know how much you pay for moving, storage and packing before you start? Ask Keiner, 1941 Marcus. Delmar 1299R. (c14)

ROSEDALE STORAGE CO., bonded warehouse; move, pack or ship. Expert handlers of household goods; auto truck. We can save you money. Call Cabany 2590. Delmar 842. (c8)

LEONORI STORAGE CO.

Fireproof warehouse for safe storage of household goods, pianos, etc.; move, pack, ship; best service; consign your goods our care. Grand-Laclede avs. Lindell 2155. Delmar 62. (c14)

MISCELLANEOUS NOTICES

CARPENTER work, house repairing, painting, papering, alterations. 5044 Von-Versen; Forest 2834J.

FLOORS painted, grained, varnished like hardwood; $2.50 per border. Forest 7808. (c)

LOFTIS BROS. & CO., lowest prices and easy credit terms on diamonds, watches, jewelry, etc. Second floor, 308 N. 6th st. (c8)

THIRTY-DAY price reduction on old-house wiring and fixtures. Delmar 4469L. (5)

WOOD PATTERNS made during spare time; have private shop. 4261A Maffitt. (c4)

STOVE REPAIRS

REPAIRS for any "old stove." Forshaw, 111 N. 12th. Central 3401R, Main 2043. (c8)

A. G. BRAUER SUPPLY CO.

Stove repairs. 316-318 N. 3d st. (c8)

PROFESSIONAL

Solid agate, 15c line, minimum 3 lines; Toilet Articles, 25c; Medical, 25c. Discount 1c per line on 3 or more insertions.

ATTORNEYS AT LAW

LEGAL matters, damages and pension cases faithfully attended to; advice free. 1023 Chestnut st. (c14)

LEGAL matters attended to; charges reasonable; experienced lawyer; advice free. 810 Chestnut st., suite 407. (c8)

CENTRAL Law Bureau, 806 Chestnut; legal matters, collections; experienced attorneys; advice free. (c8)

DANCING

FOR quick results take private lessons from Adams, 3965 West Pine. Lindell 4745. (c8)

PRIVATE DANCING, 4415 Washington; guaranteed in six lessons. Mrs. Miller. Forest 4800. (c8)

SUMMER Dancing School at Arcadia; class lessons every evening; private any hour; all dances taught. Spacious and cool. 3517 Olive. Phone Lindell 4358. (c8)

LESSONS—Afternoons and evenings, by Prof. Bernhardt and assistants; long experience; positively no failures; special, 12 lessons, $3. Becker Conservatory Bldg., 3830-32 Olive. (c6)

DANCING LESSONS during the summer will be given at Cave Dancing Academy, Olive and 19th sts., every Tuesday, Thursday and Friday, 8 to 11 p. m., and every afternoon except Sunday from 2 to 5; private lessons by appointment. Phone Bomont 2899. Ahern-Albers. (c8)

DETECTIVES

EX-OFFICER does shadowing and investigating. 813 Fullerton Bldg. Phone Central 5768. (8)

DETECTIVE—Expert, does shadowing, investigating; office and residence, 4434A Easton. Forest 1537W. (8)

PERSONAL attention; investigating, shadowing; confidential; ex-officer. Box W-168, Post-Dispatch. (8)

DRESSMAKING AND MILLINERY

ALTERATION HANDS—Experienced in altering dresses and skirts; excellent salaries; steady positions. 18th and Franklin. (c4)

FINE sewing and dressmaking; charges moderate. Miss Dark, 3630 Evans. Lindell 5215W. (76)

LADIES' tailored coat suits made to order $12 up. Fancy silk and cloth dresses, $7 up; garments remodeled, guaranteed. Phone Lindell 4805. 3697C Olive st. c(83)

INSTRUCTION

LEARN electrical engineering or moving picture operating. Glen School, 1007 Chestnut st. (5)

MEDICAL

YOUNG women needing help, before and during confinement, can find assistance at the St. Louis Maternity Hospital, 4518 Washington bl. (c37)

PROFESSIONAL

DERMATOLOGY—Superfluous hair and facial blemishes removed by 12-needle electrolysis; ladies only. Miss E. Callon, 1831 Railway Exchange Bldg. Phone Olive 4511. (c80)

THEATRICAL

AIRDOME VAUDEVILLE ARTIST Wtd.—Call immediately at 1812 N. 9th st., from 5 to 8 p. m. (4)

AMATEURS—Musicians, dancers, singers; cash prizes. Cadillac Garden and Cafe, 2901 Olive. (5)

CABARET SINGER—Apply 2900 Olive. (c)

EMPLOYMENT WANTED

Solid agate, first three lines or less 30c; additional lines 10c each. Discount 1c per line on 3 or more insertions.

MEN, BOYS

ACCOUNTANT—Expert, will keep your books in spare time, daily or weekly posting, opening and closing; reasonable; best references. Box P-351, Post-Dis. (5)

ACCOUNTANT—Sit. by competent middle-aged married man, of executive ability and much experience, as accountant, office manager, cashier or similar position of responsibility; best of references. Box B-160, Post-Dispatch. (c80)

BAKER—Sit. by second hand on bread and rolls. Box E-168, Post-Dispatch. (5)

BOOKKEEPER—Bookkeeping work done by the hour. Box E-185, Post-Dispatch. (5)

BOOKKEEPER—Sit., general office man; experienced cost work; keep large set of books; good at figures; use typewriter; selling experience; married; exempt draft; salary $25 per week. Box E-306, Post-Dispatch. (4)

BOYS—Small, want work; county school closed. 4062 Tiemann av.

CARPENTER, BUILDER—782 N. Euclid; alterations, jobbing; plans furnished. Forest [illegible]. Hours 7-1, after 6 p. m. (c83)

CHAUFFEUR—Sit.; licensed; willing to do yard work. Bomont 1623.

CHAUFFEUR—Sit.; experienced; good references. Phone Lindell 5080. Fred Harper.

CHAUFFEUR—Sit. by experienced in private family. Box E-194, Post-Dispatch.

CHAUFFEUR—Sit. by colored; not in the draft; experienced. Phone Forest 4695.

CHAUFFEUR—Sit. by married man; good mechanic; careful driver; best city references. Bomont 166.

CHAUFFEUR—Sit.; colored; any make of truck; own repairer; knows city 11 years; experienced; age 45; references. Bomont 390.

CHAUFFEUR—Sit. by young maried man, for Ford truck or delivery; experienced. [illegible] Riverside 486. (3)

CHAUFFEUR—Sit.; colored; single; with private family; careful driver; good mechanic; references. Lindell [illegible].

CHAUFFEUR—Sit. by married, aged 28; exempt draft; references; registered; any car or truck; know city; 4 years' experience. [illegible] 3900 Windsor pl.

CLAIM AND RATE MAN—Wants sit.; several years' experience. Box E-49, P.-D.

DISHWASHER—Sit. by experienced, clean, sober, steady man; restaurant or lunchroom. Box E-34, Post-Dispatch.

FIREMAN — Sit.; downdraft; steady [illegible]. Box E-38, Post-Dispatch.

LINOTYPE OPERATOR—Sit.; 2 years' experience; 4th class in draft. H. R. C., [illegible]

SITUATIONS—MEN, BOYS

MACHINIST—Sit. by A1 allround machinist for factory, or maintenance, or tool, jig or die work, or machinist in electrical works on armature, field coil or rheostat work, or experimental work; thoroughly understand compressors, refrigerating or air. Box E-73, Post-Dispatch. (7)

MAN—Sit.; handy with Ford car. Box E-195, Post-Dispatch. (5)

MAN—With horse and wagon wishes employment; steady and reliable. Apply 1426 N. 16th. (1)

MAN—Sit., young, not subject to draft; experienced in general office work. Box E-100, Post-Dispatch. (3)

MAN—Young; colored; desires position as chauffeur; references. Wm. Jackson. Bomont 1908R.

MAN—Sit. by colored, elevator man or porter. Bomont 1368R.

MAN—27, subject to draft, wants temporary work any kind; office preferred; accurate typist. Box E-191, Post-Dispatch.

OFFICE MAN—Experienced, allround, desires situation; expert at figuring; good correspondent; absolutely reliable; best references; moderate salary. Box E-201, P.-D.

PORTER—Sit.; good worker; A1 city references; wants good salary; class 4 in draft. R. W. Jackson, 2705 Lucas.

SALESMAN—Sit.; traveling; can give best of references; Oklahoma Territory preferred. Box E-50, or Cabany 4432. (5)

SALESMAN—Speaking Spanish, desires position, wholesale house; experienced in dealing with Spanish people. Box E-202, P.-D.

SALESMAN—Sit. by young man, age 32; have had eight years' experience. Box E-79 Post-Dispatch. (5)

SALESMAN

With 8 years' experience desires to make change; highest references; any size bond; will leave city; A1 record; only high-class proposition considered. Box E-180, Post-Dis.

SOLE LEATHER ROOM FOREMAN—With wide experience in Eastern states, now located in St. Louis, desires position. Address C. C., 2721A Accomac st., St. Louis, Mo. (53x)

STENOGRAPHER AND BOOKKEEPER—Young man, 19 years old, desires position with some concern where ability will lead to advancement; am temporarily employed and carry a letter of recommendation from present employer; high school and commercial education; can run an adding machine and comptometer; excellent references. Box E-101, Post-Dis.

TIMEKEEPER—Sit. machine shop or as milling machine operator; 22 years old; 4th class in draft. H. R. C., Elsberry, Mo.

TRAFFIC MAN—Sit.; thoroughly experienced with rates, claims, routing, etc. Box E-94, Post-Dispatch.

SITUATIONS—WOMEN, GIRLS

COMPTOMETER OPERATOR—Sit.; timekeeper; will do clerical work; two years' experience. Forest 6439R.

COOK—Sit., experienced white girl; no laundry. 4843 Easton av.

COOK—Sit. by first-class Southern; excellent every line of work; best city references. Central 9438X; Lindell 1650. Lena.

COOK—Sit. as experienced cook or general housework in small family. Bomont 380. Mattie.

COOK—Experienced, wants nice place to go East; can give best references; write or call between 3 and 5, Thursday. Miss de Long, 3456 Arsenal.

GIRL—Young colored, wants to work at night. Central 1054.

GIRL—Sit.; cleaning; by day. Call Lindell 2005.

GOVERNESS—Want position as traveling governess or tutor to children or companion for a lady in a family going to California to spend the summer. Box J-52, Post-Dis. (3)

HOUSEGIRL—Sit. by colored, by day or week. Phone Lindell 3829R.

LADY—Sit. as stenographer; graduate of business college. 5115 North Market. Delmar 2502X.

LAUNDRESS—Sit., or cleaning, Thursday or Friday. Bomont 733. Bessie.

LAUNDRESS — Sit., experienced, wants Thursday; reference. Bomont 2559W.

LAUNDRESS—Sit. by first-class, or cleaning; city references. Lindell 5273R.

LAUNDRESS—Sit.; or house cleaning; Thursday, Friday, Saturday. Lindell 6075.

LAUNDRESS—Sit.; colored; work by day. Bomont 467W.

LAUNDRESS—Sit., for Thursday and Friday; call after 5. Bomont 1779R.

LAUNDRESS—Sit.; Thursday and Friday; first-class. Dora, Lindell 4723W.

LAUNDRESS—Sit.; good; colored; wants Thursday and Friday out. Lindell 786.

LAUNDRESS—Sit.; colored; also house cleaning for Thursday and Friday. Lindell 2922W. Mary.

LAUNDRESS—Sit., half days, Thursday and Friday; laundry or cleaning. Call 3331A California; no postals.

LAUNDRESS—First-class, colored, wants first four days in week. 3423 Laclede. Lindell 1136.

LAUNDRESS—Sit. by colored; laundry or cleaning, any day. 2728 Market st. Bomont 145.

LAUNDRESS—Sit., German woman to do washing or cleaning on Monday and Saturday; best reference. 2704 Chippewa.

LAUNDRESS—Sit.; washing; bundles to bring home; first-class work; reasonable; references; prompt. Lindell 2903W. 3558 Pine.

NURSE—Sit.; fond of children; wants to take care of children or invalid; in private or institution. Box E-135, P.-D. (4)

OPERATOR—Position as adding machine operator; inexperienced; small salary to start. Box E-92, Post-Dispatch. (73)

STENOGRAPHER—Position mornings or afternoons, by young lady; small office; Underwood or Remington; $4.50. Box E-65, Post-Dispatch. (5)

WOMAN—Sit. by woman of refinement for office with doctor or dentist. 3133 Lucas.

WOMAN—Sit.; rapid on Underwood, billing, copying; $12 week. Forest 322.

WOMAN—Sit.; like half-day's work; cleaning or laundry. Box K-265, Post-Dis.

WOMAN—Sit. by colored, housework, laundry; restaurant or hotel work. Deulah, Lindell 2131R.

WOMAN—Sit.; companion, housekeeper, or care of invalid; middle-aged; neat, clean, trustworthy; willing to go away for the summer. Box E-184, Post-Dispatch. (4)

HELP WANTED

Solid agate, 15c line, minimum 30c. Out-of-town rate 5c per line extra on Agents, Salesmen, Canvassers, Solicitors, Trade Schools and Mail Orders. Discount 1c per line on three or more insertions.

MEN, BOYS

APPRENTICE—To learn hardwood finishing and varnishing; must be over 16 years of age. Apply 621 Russell. (c)

ARTISTS—Two first-class, on black and white and colored bromides; highest prices paid for all grades of work; steady work the year around. Leach Art Co., 312 E. 12th st., Kansas City, Mo. (c4)

ASSEMBLERS AND CALIBRATORS—Experienced, millivolt meter or pyrometer; steady work; good wages. In your reply state age, draft class, past experience and rate expected. HOSKINS MANUFACTURING COMPANY, Detroit, Mich. (c4)

ASSORTER—In wholesale dry goods house; no experience necessary. Apply L. Herzog & Bro., 1206 Washington. (c)

AUDITOR—As secretary-treasurer; new process of renewing auto tires; must have $500 fortune for right man. Box E-81, Post-Dispatch.

AUTO MECHANIC—Good. 5236 Delmar. (c4)

AUTOMOBILE PAINTERS—Apply at once. 3900 Washington bl. (c)

AUTOMOBILE MECHANICS—With experience. The White Co., 3422 Lindell. (c8)

AUTOMOBILE MECHANIC—Competent; first-class. Busy Bee Motor Co., 4455 Manchester. (c)

AUTOMOBILE TRIMMERS—On tops and seat covers. St. Louis Auto Top, 3627 Olive. (c5)

AUTOMOBILE REPAIR MEN—Percival Auto Repair Co., 4126 Olive st. (c8)

AUTOMOBILE BODY TRIMMERS—Also good seat cover man; come ready for work. 3411 Locust. (c)

AUTOMOBILE PAINTERS AND VARNISH RUBBERS—Good allround men; come ready for work. 3411 Locust. (c)

HELP WANTED—MEN, BOYS

AUTO MECHANIC—A1, to take full charge of repair department; must bring references. 3948 Olive st. (c4)

AUTOMOBILE TRIMMER AND TOP MAN—Experienced. 2201 Pine. (c)

BAKER—To job two nights a week. 4159 N. Union. (c)

BAKER—Good third-hand, with board, at 1444 N. 13th. (c)

BAKER—Good, steady, or 3 days a week; day work. 1613 S. Jefferson. (c)

BAKER'S APPRENTICE—About 18 years old; good place to learn; day work. 1242 Tamm.

BAKER—Good, young, third or light second hand; day work. 1235 Missouri, East St. Louis.

BAKERS—First and second hands; city and country work; good salaries. Apply 1535 Market at once. (c5)

BARBER—$18 guarantee; short hours; steady job. Century Bldg., 9th and Olive. (4)

BARBER—Steady; good job; will give 70 per cent; married man preferred; no boozer. George Houts, Villa Grove, Ill.

BARBER—First-class, colored, at 30 N. 13th, East St. Louis; $15 week guaranteed; call at once. (c2)

BARBER—Steady; start Monday; $16 guarantee; 60 per cent over $24; can make $23 or over; union shop. 5901 Delmar. Cabany 3944. (c5)

BARTENDER—Experienced man. Nagel's Restaurant, 6th and St. Charles. (c)

BATH HOUSE JANITORS

Wanted, 26 men, for work at municipal bath houses; salary $60 per month. Apply Efficiency Board, room 348, Municipal Courts Bldg. (c5)

BATTERY REPAIRER—And service man. Apply 2700 Locust. (c4)

BELLBOYS—Colored, under 20 years of age. Stratford Hotel, 8th and Pine. (c5)

BENCH HAND—Man capable of laying out work. North St. Louis Planing Mills. (c)

BENCH HAND—Experienced, for planing mill work. Apply Frank Schmidt Planing Mill Co., Iowa and Victor. (c)

BLACKSMITH HELPERS—Wagon. 1627 Wash st. (c3)

BLACKSMITH—Good, allround. Apply Allen Cummings, Eureka, Mo. (c4)

BLACKSMITH HELPERS — Experienced; wagon. 117 S. 21st st. (c5)

BLACKSMITH—Wagon, and wagon painter. 3751 S. Broadway. (c)

BLACKSMITH HELPER—Experienced, for general machine shop work; steady job for good man. Apply 1020 N. Sixth. (c)

BLACKSMITH'S HELPERS—Steady work; good wages. Schurk Iron Works, 20 S. Cardinal av. (c5)

BLACKSMITH—Good wages; steady work. Apply Evens & Howard Firebrick Co., Gregg Station, Mo. Take Kirkwood-Ferguson car. (c)

BILLER—Young man, in hardware business; permanent position and good salary. Box E-196, Post-Dispatch. (4)

BOOKBINDER—Allround man. Pearlstone Bindery, 1110 Pine st. (c)

BOOKKEEPER—Good position for right man; state age and experience. Box K-64, Post-Dispatch. (c5)

BOOKKEEPER—And office man, at once. Apply Independent Quarry and Const. Co., corner Euclid and Ashland avs. (c3)

BOOKKEEPER—25-35 years; draft exempt; $65. Miss Mullersman, 2153 Railway Exchange.

BOOKKEEPER—Experienced, and office man; steady employment, good salary and hours. Cooper-Higgins Sales Co., 1411 Pine.

BOOKKEEPER—Who can operate typewriter; state experience and wages expected. Box B-342, Post-Dispatch. (c83)

BOOKKEEPER—And stenographer; state age, experience and salary wanted. Box K-110, Post-Dispatch. (c4)

BOOKKEEPER—Experienced, who can take complete charge of books; excellent position for right party. Box E-76, Post-Dis. (c4)

Boring Mill Men

(4, 5 and 6 Feet)

For Demonstration Work

If you are a good mechanic and more than an ordinary operator and can teach others, we have a job for you with a good future.

A REAL SALARY AND GOOD FUTURE TO THE RIGHT MEN.

Box J-257, Post-Dispatch. (c3)

BOTTLE WASHER—Apply laboratory, Meyer Bros., 4th and Clark. (c5)

BOYS—16 years old. 2211 Chestnut. (c5)

BOY—To drive wagon. 5862 Delmar. (c)

BOY—Automobile repair shop. 4630 Olive.

BOY—Spalding Stationery Co., 324 Olive. (c)

BOY—For soda fountain. 5000 Page.

BOYS—Two errand boys. 807 N. 6th st. (c)

BOY—Strong, about 18; must be able to give reefrences; good pay. 300 N. Main. (c3)

BOY—To work in drug store. 1659 S. Grand. (3)

BOYS—Must be over 16 years of age. N. B. Knight Machinery Co., 3920 West Pine. (c)

BOY—Strong, for errands. 207 Fullerton Bldg. (c3)

BOY—15; drug store evenings, Saturdays; bicycle preferred; good salary. 4202 Lee. (4)

BOY—About 17 to work in cafeteria. Marquette Hotel. (c8)

BOY—17, to work in box factory. St. Louis Label Works, 925 N. 11th st.

BOYS—Strong; stock room work; wholesale hardware. 704 N. 3d. (c5)

BOY—To deliver horses for horseshoeing shop. Call 1604 Blair av. (c)

BOY—Handy around machine shop. Apply 312 N. Second. (c)

BOY—For fountain, for Monday, Tuesday night and Sundays. 4401 Olive. (5)

BOY—Over 15, for factory; $7.20. Star Bedding Co., 712 N. Commercial. (c)

BOY—Steady work; rapid advancement; salary $6. 315 N. 10th, 5th floor.

BOY—To work in meat market. 4438 N. 19th. (c)

BOY—Colored, to run passenger elevator. Apply New Era Mfg. Co., 9th and Lucas. (c)

BOY—Colored; experienced, for shoe shining parlor. 216 N. 14th st.

BOY—To work in jewelry store. Apply 426 N. 6th st. (c)

BOYS—Over 16 years. Grand Laundry and Cleaning Co., 3044 Lawton av. (3)

BOY—About 18 years of age for clerical work. Box K-168, Post-Dispatch. (c)

BOYS—Apply R. P. Studley & Co., 511 Market. (c5)

BOYS—For steady factory work; good pay. 619 N. Second. (c)

BOYS—Over 16 years. Grand Laundry and Cleaning Co., 3044 Lawton. (c3)

BOY—Colored; or man; for general housework. Grand 2442W. (c)

BOY—Good; to deliver bundles. G. R. Schmidt Woolen Co., 900 Washington. (c)

BOY—14 years old, to run errands; bring permit. 214 Pine st. (c8)

BOY—Over 15 years, in printing office. 633 N. 4th st., 2d floor.

BOY—Strong; aged 16, to work in shipping department. Apply 25 S. Main st. (c)

BOYS—For errands. Apply 405 Equitable Bldg. Berry Dental Laboratory. (c5)

BOY—Bright, with bicycle, at once; good wages. Van Millers Studio, 3546 Olive. (c4)

BOY—To work in drug store; experience and references preferred; easy hours. 10th and Market. (3)

BOYS—For stock shipping and production departments. Apply W. N. Matthews & Bros., 3722 Forest Park. (c4)

BOY—To run errands and help in shipping room. Apply United States Rubber Co., 13 S. Broadway. (c)

BOYS AND GIRLS—No experience necessary. International Shoe Co., Glasgow and North Market. (c)

BOY—With some experienced in bindery work; good pay; chance for advancement. Pearlstone Bindery, 1110 Pine st. (c)

BOYS—Stout, today to lay down brick in wagons; $2.55 per day. Hydraulic Press Brick Co., King's highway and Frisco Tracks. (c4)

BOY—To learn battery business; fair salary to start. Apply Wesco Supply Co., 7th and Clark. (c)

BOY—15 years, with printing office experience, to lock up forms in electrotype shop. 214 Pine st. (c)

BOY—To run errands; good pay and chance for advancement. Apply United Shoe Machinery Corporation, 1423 Olive st. (c5)

ANSWERS TO QUERIES

As we have no information bureau, it is impossible to answer queries by mail or telephone

HEALTH HINTS.

D. C.—A child of 11 who has albumin uria should be under the continued care and direction of a physician. We would not attempt to advise in the matter otherwise.

MALARIA.—Miss Spies says this is a sure cure for malaria: Slice a lemon and put with 2 cups water in earthen or graniteware jar. Boil down to 1 cup. Do this the evening before, so it can be taken in the morning before breakfast. Take it 9 mornings. In case fever is not broken after 7 days try another 9 times. Use no sugar.

LAW POINTS.

H. G.—Missouri fishing net mesh must not be less than 2 inches sq.

W. L.—Phone City Attorney, Municipal Courts phone, about the hardware store open on Sunday.

READER.—(1) Tenant has no right to make repairs and charge same to landlord. (2) Even though you had noted on check "in full payment of May rent" (which was not true in your case) and landlord cashed it, he may sue you for balance of $10 still due him, regardless of what you wrote thereon.

IGNORANCE—The State or local Board of Health has the right to commit insane persons to the Asylum without proceedings in court. The Probate Court acts only when property is involved and its action is for the protection of property and only incidentally in protection of the person. From immemorial times the practice has been to commit insane persons to asylums without the formality of trial or hearing in court, and this is justified as an exercise of the State's police power and as a measure of public policy. This information comes from Associate City Counselor Charles P. Williams, an authority on the subject. A special article written by him for the Central Law Journal contains references to all decisions on the subject of the insane person's rights in this connection. It is Mr. Williams' contention that an insane person, without property, can have a day in court only in the event that he brings action for false imprisonment, if committed to asylum without a hearing. Puzzling question of professional ethics was presented by an attorney whose former client had been committed to an asylum for insane but who considered himself entirely competent and insisted that he was being illegally restrained. He frequently asked his attorney to aid him in securing his release. The attorney has no doubt of his insanity and knows of no justifiable ground to aid him. The client's physical and mental condition to believe the attorney would aid him "and consequently both physician and members of the incompetent's family importuned the lawyer to deceive his client into the false but to him reassuring belief that his lawyer is endeavoring to secure his release." The lawyer asked whether he should refuse to humor his client and yield to the importunities." The committee answered: "However laudable the physician's proposal may appear from a medical point of view, the lawyer in the case suggested is, in the opinion of the committee, not warranted in using the fact of his official position to carry out the deception."

WAR TALK.

C. B. A.—Ask at Broadway and Market or 17 N. 8th.

WAR TALK.

G. S. J.—Simply address Rock Island Arsenal, Rock Island, Ill.

F. E. C.—Leave clothing for Belgians at Advertising Club, 17th and Locust.

INCRY—Phone U. S. navy recruiting station and U. S. Marine recruiting station.

DE BOURBON.—If he is in the employ of the Emergency Fleet Corporation he will not be called for service while so employed.

D. E. F.—Hardly probable that you could join army. Some rules will most likely appear that apply for drafted men now. But you may join the navy or marine corps.

ANXIOUS.—Yes, it is necessary for all to receive a final classification card. Go to your local board and inquire as to your classification. The board may have been too busy as yet with other work to send out the classification cards.

X. Y. Z.—Go to 1633 Railway Exchange Bldg. Red Cross will tell you about allotments, etc. It advises families of soldiers and sailors on any and all important matters of business arising during absence in service of husband, father or brother, so that the standard of the family may be kept up while the natural protector is absent. It advises as to the best course to pursue when serious illness threatens, or financial or other forms of trouble are imminent.

SISTER.—To send a letter to a member of the U. S. fighting forces in France, address him by his full name, write the company number on the next line, below it the regiment number, and at the bottom of the envelope write "American Expeditionary Force." Under no circumstances should the location of a military organization be included in the address of a letter to a person or an organization in Europe. When addressing a letter to a soldier in France a 3c stanp is required. If addressing a civilian there a 5c stanp is required.

MISCELLANEOUS.

INQUIRER.—Best man dresses in same style as bridegroom.

B. C. S.—Bride in traveling suit in church, groom may wear his steam-car suit, too.

MRS. J. A. M.—Letter addressed Mrs. George Dewey, Washington, D. C., would reach the wife of the late Admiral.

LOYOLA.—First woman dentist who practiced in St. Louis, Dr. Emma Chase. (Your query about men's next fall and winter suits is "too previous.")

N. C.—Chigger bites: If bath in hot water or water containing salt or strong soap is taken within a few hours after exposure in shrubbery and weeds infected with chiggers, or "red bugs," no ill effects will be experienced. After a long exposure, however, a bath has practically no effect, and direct remedies are necessary. After irritation has set in and small red spots appear, application of moderately strong solution of ammonia to affected parts is recommended by the Department of Agriculture's entomologist. A supersaturated solution of bicarbonate of soda or common cooking soda or saleratus will afford relief. Liberal applications should be made until the irritation subsides. If the suffering is severe a diluted tincture of iodine or collodion should be lightly applied.

HELP WANTED—MEN, BOYS

BOY—To learn the window shade business; wages $6 to begin. 315 N. Main. (c76)

BOYS—Apply Postal Telegraph, 313 N. 9th. (c4)

BOY—Good opportunity for advancement. Apply Shapleigh Hardware Co., 4th and Washington. (c5)

BOYS—16 to 19 years old; light work; steady employment; good wages. Apply Provident Chemical Works, 8011 Idaho. (c3)

BOYS—And young men over 16 years; wages $8 to $13.65 per week. Factory, Hamilton and Kennerly avs. (c)

BOY—14 to 16 years; one living at home; references. St. Louis Transfer Co., 511 Chestnut st.

BOY—16 to 18 years old, in ladies' hat factory. Apply Seifer Hat Co., 1110 Washington av. (c)

BOY—Strong, to run printing and folding paper box business; good opportunity to advance. T. P. Chapman Paper Co., 306 N. 2d.

BOY—Over 18 years of age; railroad business; experience unnecessary; $60. 2925 S. Broadway

BOYS—To work in machine shop; about 17 or 18. Kauffman Engineering Co., 3951 Laclede. (c)

BOY—16 to 18, for shipping clerk; $10 to $12 for beginner. National Chair Co., 301 S. Main st. (c)

BOYS—14 to 17 years of age; steady work in city. Apply U. S. Govt. Employment Bureau, 17 N. 8th st.

BOYS—Six; over 16 years old, for factory work. Apply D. & T. Mfg. Co., 1911 Pine. (c)

BOYS—Over 14 years; light work; good pay; apply between 12 and 3. 802 Wainwright Bldg.

BOYS—Over 16 years, to sell papers in Union Station; 20 per cent commission. Apply at Stand No. 5. (c)

BOYS—Two; to learn tiner's trade; good chance. St. Louis Firedoor Co., 1512 Clark. (c)

BOYS—Messenger boys; $30 per month to start. Apply manager, telegraph office, 4th floor, Union Station. (c4)

BOY—16 or 17 years old; work in drug laboratory. Apply 508 St. Charles, third floor. (c4)

BOYS—Over 16 years, for factory work; steady position. Apply to Mr. Davies, 3040 Lambdin. (c3)

BOYS—14 to 18 years of age. Apply Charles Brach Electrical Co. 325 Locust st. (c4)

BOYS—Between 16 and 18 years, for general office work; good opportunity for right party. Wagner Electric Co., 6400 Plymouth. (c1)

BOYS—Two, strong, willing, 16 years old, for shop work; good wages at start, with chance for advancement. St. Louis Wire and Iron Co., 926 Chouteau. (c7)

BOY—Bright, active, neat, industrious, about 14, for clean work; no experience necessary. Apply 3d floor, Post-Dispatch. (5)

BOY—Bright, young, to operate telephone exchange and make himself generally useful about office; $8 week. Apply 2507 N. Broadway. (c)

BOYS—16 or 17 years old, for field and armature work on small electric motors; boys interested in electricity or mechanical work preferred. Apply any week day at 8:30 a. m. at 2024 Washington. The Emerson Electric Mfg. Co. (c8)

BOY—Quick, intelligent, not less than 16 years of age, in office of large local manufacturing company; address in own handwriting, stating age, name of former employers, kind of work done and salary paid in each position. Box E-187, P.-D.

BOY—18 to 20 years, to work in machine shop and bolt dept. Apply MORAN BOLT & NUT CO., 1st and Florida (c)

BOYS—16 years and over, for machine work. Apply NATIONAL ENAMELING & STAMPING CO., Second and Destrehan. (c3)

HELP WANTED—MEN, BOYS

BOYS

To help in shipping room. PENNY & GENTLES, Broadway and Morgan. (c3)

BOY—16 or 17 years old to make and file blue prints in drafting room of a large manufacturing company. Boy having some experience in drafting and some high school education preferred. In reply state age, education, former employers and salary received at each place. Box B-175, Post-Dispatch. (c3)

BRASS MOLDER—Superior Brass and Mfg. Co., 106 N. 8th st.

BRICK HANDLERS—Experienced; $2.80 per day. Apply Hydraulic Press Brick Co., King's highway and Frisco tracks. (c4)

BUILDING LABORERS—Ten, good allround; 40c per hour; steady work for willing men. Report at 5036 Marcus av. Fruin-Colnon Cont. Co. (c)

BUSHELMAN—Steady job. Edward Tailoring Co., 202½ N. Seventh. (c)

BUSHELMAN—At once. Apply to 3751 S. Jefferson av. (c)

BUSHELMAN—And presser; steady work, good pay; dry cleaning dept. Grand Laundry and Cleaning Co., 3044 Lawton. (c)

BUSHELMAN—First-class; one who knows his business; good wages; steady work. Star Cleaning Co., 2515 N. Grand.

CABINETMAKERS—With some experience in furniture work; steady; 9-hour day; good wages; open shop. Box K-52, Post-Dis. (c5)

CARPENTER—Apply 5927 Maple.

CARPENTER—Floor layer, at Dewey School, Central and Clayton avs. Market car. (c)

CARPENTER—For jobbing; 50c. 12 to 1 or after 6. 792 N. Euclid av. (c)

CARPENTER—First-class; 55c an hour. Box K-121, Post-Dispatch. (c)

CARPENTER—To repair roof and other work. Lindell 931. 3815 Westminster pl.

CARRIAGE PAINTERS—Allround. 1621 S. Jefferson av. (c8)

CARRIAGE AND AUTOMOBILE BODY BUILDERS—APPLY McCABE-POWERS CARRIAGE CO., 1217 N. BROADWAY. (c5)

CHAUFFEUR—For Ford truck. Box K-36, Post-Dispatch. (c)

CHAUFFEUR—Ford truck driver. 1007 Russell av.

CHAUFFEURS—For Ford cars, over 21 years of age. 3427 Locust.

CHAUFFEUR—Colored, and house butler; West End family; references. Box E-104, Post-Dispatch.

CHAUFFEUR—Experienced at driving and repairing Ford car; state experience, age and salary. Box K-160, Post-Dispatch. (c4)

CHAUFFEUR—Sit. to drive truck or touring car; five years' experience; references. Box E-198, Post-Dispatch.

CHEF—At once. Tower Restaurant, 2000 E. Grand. Central 4052R. (c)

CHEMISTS—In iron and steel; good wages to experienced men; will consider inexperienced. American Steel Foundries, East St. Louis. (c5)

CHICKEN PICKERS—74-75 Union Market. (c5)

CLERK—Railroad; give age, experience, salary expected. Box E-193, Post-Dispatch.

CLERK—Grocery; one who can drive Ford delivery. 3327 Magnolia. (c4)

CLERK—Experienced, for retail grocery. Conrad's, Grand and Shenandoah. (c)

CLERK—For grocery and saloon. 1008 Morgan st. (c4)

CLERK—In downtown retail hardware store. Box K-115, Post-Dispatch. (c)

CHIPPERS—Pneumatic hammer; piece work; men averaging $4.50 to $5 per day. Apply Employment Dept., Commonwealth Steel Co., Granite City, Ill. (c8)

CLERK—Must be rapid and accurate at figures. Box K-118, Post-Dispatch. (c5)

HELP WANTED—MEN, BOYS

COAL MINERS—And loaders after machines; union wages; steady work; good conditions; also inside laborers. Apply Mine Superintendent, The Union Pacific Coal Co., Rock Springs, Wyo.; Mine Superintendent, The Union Pacific Coal Co., Superior, Wyo. (c8)

COCOANUT OPENER — GOOD PAY; STEADY WORK. PECKHAM CANDY CO., 701 Spruce. (c)

COLLECTOR—Young man. Box B-338, Post-Dispatch. (c)

COLLECTORS—Man of average ability not subject to draft for city and road work; must be neat in appearance and able to furnish bond; perpetual job hunters need not apply; salary city $15 per week; road work pays according to ability. Apply 314 Odd Fellows' Bldg. (c)

COMPOSITOR—Job. S. G. Adams, 412 N. 6th st. (c4)

COMPOSITORS—For private printing plant; steady employment. Apply to S. B. Simpson, with Meyer Bros. Drug Co., 4th and Clark. (c)

CONCRETE LABORERS—White or colored. Armory, Grand and Market. Money any time. J. F. McMahon C. Co.

COOK—Also 2 dishwashers. 2602 Olive.

COOK—Second. Gill's Cafe. 3860 Olive. (c)

COOK—Short order; at once. 4954 Delmar.

COOKS—Short order. Apply 5:30 p. m. or 10:30 a. m., room 307 Union Station.

COOK—Experienced man. McKinley Station, High and Lucas. (c4)

COOK—Second hand, white man; room and board furnished. Apply National Hotel, National Stockyards, East St. Louis. (c4)

COOK OR WAITER—Young, to take full charge of dining car with Wortham & Rice shows; everything furnished to do business with; $150 will handle it; 300 people to cater to; will make $35 to $50 per week if you understand the business; be you own boss; 30-week tour. See me at Madison, Ill., in care show lot, at once. John Castle.

COOPERS—Tight and slack barrel, on secondhand oil and sugar barrels. 1311 Ann.

CORE MAKER—Superior Brass and Mfg. Co., 106 S. 8th st.

CORE MAKERS—Apply foundry. ST. LOUIS CAR CO., 8000 N. Broadway. (c4)

CORRESPONDENT—Familiar with adjusting claims and general office work; some knowledge of drug business preferred. Apply to Mr. Simpson, Meyer Bros. Drug Co., 4th and Clark.

CORRESPONDENT—One familiar with mail order routine preferred; knowledge of bookkeeping of assistance; elderly man preferred or young man exempt from draft; promising future. Box B-150, Post-Dispatch. (c7)

COUPLE—Man and wife to work on place close to city; salary, 3-room house and garden. Will Hinze, 752 Collinsville av., East St. Louis, Ill. (c4)

CROSS CUTTERS—And rippers, also planer hand. Apply 5826 S. Broadway. (c4)

CUPOLA MEN—For foundry. Gerst Bros., 800 Cass. (c)

CUTTERS—Ten, experienced, for light work; steady work; good pay. Delmar Mfg. Co., 415 N. 8th. (c)

CUTTER—Experienced on ladies' and gents' panama hats. Call at once, L. Peters, 1315 Cass. (c4)

CUTTER ON DRESSES

Good wages, steady work to experienced cutter on waists, skirts and dresses; also boy to assist cutter; apply at once. EISEMAN BROS., 3d floor, 315 N. 10th. (c)

CURLEE CLOTHING COMPANY wants cutters and markers. Apply 1001 Washington Av. (c14)

CYLINDER FEEDERS—$19.00 and $20.00; job press feeders, $12.00 and $13.00. Apply 302 Calumet Bldg, 7th and Chestnut Sts. (c7)

DELIVERY BOY—Seidlitz-Baeser Drug Store, 362 N. Boyle.

DELIVERY BOY—Good pay and chance for advancement. Apply United Shoe Machinery Corporation, 1423 Olive st. (c8)

DESIGNER—One who can work about 2 or 3 days each week; also make patterns for middy blouses and dresses. Box K-79, P.-D. (c76)

DIEMAKER—Must be first-class; state experience and wages expected. Box K-74, Post-Dispatch. (c4)

DIE MAKERS—First-class; for blanking and forming dies. ST. LOUIS CAR CO., Automobile Department, 5300 N. 2d. (c5)

DISHWASHER—Samelson's, 4828 Delmar.

DISHWASHER—Van Horn's Lunchery. 309 N. Jefferson.

DISHWASHER—Good wages. Julier's Restaurant, 823 Washington. (c)

DISHWASHER — First-class, experienced colored. Von Del Apts., 5885 Von Versen. (c3)

DISHWASHERS—And porters for day and night work. Thompson's, 303 N. Broadway. (c3)

DISHWASHER—Man, for boarding house; good wages; board and room; come ready for work. 7800 N. Broadway. (c3)

DRAFTSMAN—Experienced, for planing mill; one who can make details and lay out work if necessary. Box K-120, P.-D. (c)

DRAFTSMEN

Experienced in power house piping layouts and industrial heating layouts wanted for work in vicinity of Baltimore. Write, stating age, experience, salary and when available. Give references. Address Stevens, 40 Globe Bldg., Boston, Mass. (c)

DRILL PRESS HANDS—Apply 5939 Kennerly av. (c)

DRIVERS—4811 Delmar bl. (3)

DRIVERS—2018 Chouteau. (c)

DRIVERS—For ice wagons. 2620 Walnut.

DRIVERS—A. MOLL GROCERY CO. (c)

DRIVERS—Steady work; good pay. Apply at once, 6183 Delmar. (c4)

DRIVER—For ice wagon; steady work. Apply 1929 S. Vandeventer. (c5)

DRIVER—For ice wagon; $20 week. 4311 Clayton av. (c)

DRIVER—Experienced, to drive Ford truck for cleaning company. Paris Cleaning Co., 4248 Easton. (c)

DRIVER—EXPERIENCE UNNECESSARY; STEADY WORK; GOOD WAGES; MAN OVER 31 YEARS OF AGE; FOR ICE WAGON AND OTHER WORK. APPLY IN MORNING. CLAYTON SUPPLY CO., 100 MERAMEC ST., CLAYTON, MO. (c)

DRUG CLERK—Junior, or boy for soda fountain; good references. Belt and Page. (4)

DRUG CLERK—References that will stand investigation. 10th and Market (3)

DRUG CLERK—Good hours. Swift Drug Co., Vandeventer and Olive.

DRUG CLERK—Registered or assistant. 923 Belt; Hodiamont car.

DRUG CLERK—Registered. Fischer Drug Store, 5000 Page.

ELECTRICIANS—Open shop. The Arnold Co., 5550 Bircher. (c)

ELECTRICIANS—First-class, steady work, $6, 8 hours, open shop. Martin Wright Electric Co., San Antonio, Tex. (c8)

ELECTRICIAN—Young man with some shop experience, on fans and motors; state experience and wages expected. Box E-84, Post-Dispatch. (c8)

ELECTRICIAN—An engineer's helper, able to do repair work on lights, bells and pipe work; monthly salary, room and board; good, steady job for right man. See engineer, Missouri Baptist Sanitarium, 919 N. Taylor. (c4)

ELEVATOR BOY—807 N. Sixth. (c)

ELEVATOR BOY—Swope Shoe Co., Olive at 10th. (c)

ELEVATOR OPERATOR—Freight; in mercantile house; good pay. Box K-247, P.-D. (c8)

ELEVATOR BOY—Colored; experienced; must furnish references. 415 N. 7th st., 2d floor.

ELEVATOR MEN—Experienced colored operators for passenger elevators. Apply Mr. Golden, first floor, Kline's, 606 Washington. (c4)

ENGINEER—Who understands refrigerating plant. Call after 7 p. m. 4130 Maryland.

ENGINEER—Must do his own firing. Apply 124 Sidney. (c)

ENGINEER—For small plant. Call at s. e. cor. Lyon and Lynch. (c)

ENGINEER—Licensed, for night work, in first-class hotel; good salary and meals. Box K-65, Post-Dispatch. (c5)

ENGRAVER—And jeweler; competent; good salary. Flournoy & Kavanaghan, Jewelers, Macon, Ga. (c8)

ERRAND BOYS—Apply at once to Hesse Envelope and Litho Co., 801 N. Main. (c)

ERRAND BOY—Johnson, Stephens & Shinkle Shoe Co., 2300 Chestnut st. (c4)

HELP WANTED—MEN, BOYS

ERRAND BOY—Lucas Hat Co., 613 Pine.

FINISHERS—Varnishers and rubbers; steady work; 9-hour day; good wages; open shop. Box K-65, Post-Dispatch. (c5)

FIREMAN—Stationary. Benjamin Moore & Co., 1608 S. 2d st.

FIREMAN—For Heine boiler; good time and pay. St. Louis County Gas Co. Call Benton 44. (c4)

FIREMAN—Steady work; 9-hour day; good wages; open shop. Box K-38, Post-Dispatch. (c)

FIREMAN—And engineers; must understand down-draft furnace; license not necessary; wages $18 per week. Apply to Kirkwood Laundry, 136 Madison. (c8)

FOREMAN—For toolroom; one experienced on fine tool and die work. Moon-Hopkins Billing Machine Co., 2235 O'Fallon st. (c4)

FOREMAN—Night, for electric garage, who understand charging electric cars. Detroit Electric Sales Co., 5143 Delmar. (c)

FOREMAN-PRINTER—Combined newspaper and jobwork; union; permanent to the man who makes good; three men held the job over 25 years. Address, inclosing references, Box B-276, Post-Dispatch. (c8)

FOREMAN—To take charge of cabinet shop, manufacturing store, bank and office fixtures; must be competent in every respect and able to handle men; state fully experience and wages expected. Box K-117, P.-D. (c5)

FOREMAN—For allround printing office; must be familiar with both job and newspaper makeup and presswork; year-round work; no layoff; out of town preferred. Address, with letters showing previous experience, Box B-52, Post-Dispatch. (c5)

GATEMAN—White, 18 or 20 years of age, as gateman for safe deposit department; must have references. Box B-288, P.-D. (c4)

GRINDER HAND—To run Norton grinder; must be first-class. Lehman Machine Co., 606 S. Broadway. (c5)

GROCERY CLERK—Experienced; German. 1801 E. Prairie av. (3)

GROCERY CLERK—Experienced. 1801 E. Prairie av. (c)

HANDY MAN—N. B. Knight Machinery Co., 3920 West Pine bl. (c)

HANDY MEN—To learn pulley turning; steady work. Apply Medart Patent Pulley Co., 3500 De Kalb. (c4)

HATTER—First-class; foreman; make new felt and Panamas; renovate old; 8 electric machines. Box E-83, Post-Dis.

HARDWARE CLERK—Box K-228, P.-D. (c5)

HARDWARE CLERKS

State age, experience, reference, salary expected. Box B-85, Post-Dispatch. (c5)

HELPER—On ice wagon and coal hauler. 3663 Gravois.

HELPERS—On structural iron work. Gerst Bro. (c)

HELPERS—30c hour. Apply Illinois Steel Warehouse Co., 21st and Gratiot. (c7)

HOSTLER—White or colored. 5080 Easton. Kentucky Riding School.

HOUSEMAN—Experienced. Maryland Hotel, 9th and Pine (c3)

HOUSEMAN—Experienced; hotel. Box E-75, Post-Dispatch. (3)

HOUSEMAN—Experienced. Stratford Hotel, 8th and Pine. (c5)

HOUSEMAN—Colored, experienced; good wages. Apply Hallenbeck Hotel, 220 N. Spring. (c)

BUSHELMAN—First-class; highest wages paid. Kohler-Romer, 304 Carleton Bldg., 6th and Olive. (c5)

INSPECTOR—First-class; on adding machine and typewriter parts. Moon-Hopkins Billing Machine Co., 2235 O'Fallon st. (c5)

INSPECTORS—With experience on small accurate work; also machine operators; drill press milling machine; bench lathes; over draft age preferred. Sangamo Electric Co., Springfield, Ill. (c4)

IRON PORTER—Beck & Corbitt iron Co., 1230 N. Main. (c3)

ICE DRIVERS—2018 Chouteau. (c)

JANITOR—Colored. 926 N. Newstead. Apply apartment No. 2.

JANITOR—For church (Presbyterian), on South Side; does not require all of your time; $30 per month. Box B-362, P.-D. (c)

JANITOR—For general work around school; must be strong and active; wages $60. Box K-58, Post-Dispatch. (c5)

JANITOR—Single man to take care of southeast corner Carter and Harris; 3 stores, 11 flats. Apply City Trust Co., 1132 Washington. (c)

JOB PRESS FEEDERS—Apply today. Nixon-Jones Printing Co., 215 Pine. (c)

JOB PRESSFEEDER—Male or female. Gerber Printing Co., 309 Locust.

JUNIOR DRUG CLERK—1301 N. Taylor.

JUNIOR DRUG CLERK—Short hours; no Sunday work; good salary. See Emig, 515 Olive. (c8)

JUNIOR DRUG CLERK—Or young man with some drug store experience; also bright young man wanting to learn same. Enderle Drug Co., 801 Pine.

KITCHEN MAN—Also iceman; good pay. Marquette Hotel. (c3)

KITCHEN MAN—For night work. Restaurant, 2405 N. Spring; take Natural Bridge car.

LABORERS—Colored. Apply 2244 Dickson.

LABORERS—30c per hour. 2018 Chouteau.

LABORERS—Good wages. 4434 Gravois. (c)

LABORERS—Colored; steady; factory work, $2.75 day. Apply 3215 Papin. (c3)

LABORERS—Apply Columbia Box Co., 1900 North Market. (c3)

LABORERS—Apply Superintendent's office, 1000 Spruce. (c8)

LABORERS—City Pumping Station, 8300 N. Broadway. (c)

LABORERS—Woods & Down Box Co., 13th and Mullanphy.

LABORERS—Grand and Meramec; alley grading; 40c an hour. C. Kuntz.

LABORERS—Apply at Mineral Refining and Chemical Corp., Iron Mountain tracks and River Des Peres. (c4)

LABORERS—Colored; to work in foundry. Apply Alex. Kilpatrick & Sons Foundry Co., Carrie and Bulwer. (c8)

LABORERS—$2.75 PER DAY. APPLY BOECKELER LUMBER CO., HALL AND MALLINCKRODT. (c5)

LABORER—Call Illinois Mineral Milling Co., 20th and Southern Railway Tracks, East St. Louis. (c)

LABORERS—40c hour, $3.60 day; money any time. 1214 Washington. Andrew Schaefer. (c4)

LABORERS—For street work; paying best wages. Apply G. A. Heman, corner Marcus and Florissant avs. (c4)

LABORERS—For street work, King's highway and Old Manchester; Southampton cars direct to job. Skrainka Const. Co. (c4)

LABORERS—At once; 25, for street work at Queens and Florissant avs. Granite Bituminous Paving Co. (c5)

LABORERS—And men to unload coal by the ton. Heimbacher Rolling Mills, Barton and De Kalb. (c5)

LABORERS—Concrete work, white or colored. Armory, Grand and Market; money any time. J. F. McMahon C. Co.

LABORERS—White or colored; 30c per hour; steady work. Lincoln Steel and Forge Co., 5701 Natural Bridge. (c5)

LABORERS—For street work at Union avenue and Natural Bridge; Union car direct to work. F. T. McCormick. (c5)

LABORERS—White or colored; $2.75 per day; money any time; steady work. Union Quarry, 4607 Natural Bridge. (c4)

LABORERS—Steady work for good men; take Bellefontaine car south to end of line. Provident Chemical Works, 8011 Idaho. (c3)

LABORERS—For street work; Ethel and McCausland avs.; take Market car, get off at McCausland av., walk one block south. Skrainka Construction Co. (c8)

LABORERS—For foundry work; opportunities for advancement; good wages; steady work. St. Louis Malleable Casting Co., 7800 N. Broadway. (c8)

LABORERS—25; colored; concrete; Thursday morning; for street work; best wages; money every night. Compton av. and Osage st. Eyermann Const. Co.

LABORERS—Powdered man for dobby work, 35c an hour, and driver for pulling cars, steam shovel fireman and pitmen, jigger runners and stone loader, 40c for 2-yard car. Stolle's Quarry Falling Springs, Ill. (c4)

LABORERS—300, white or colored, also Mexicans (se habla espanola aqui), for railroad track, section and extra gangs; standard wages; don't be a slacker and chase over the country looking for a few cents higher wages, but turn to and help your Government keep the railroads safe for traffic so that the world may be "safe for democracy." Come in and talk it over. Federal-State Employment Bureau, 16 N. 8th st. (c83)

LABORERS—100; white; strong, clean, ages 21 to 45, for Government construction work in Maryland; free transportation; no deductions; 40c per hour; eight-hour day; time and one-half for overtime; men must bring basket lunch for meals en route; sign up and stand medical examination Wednesday, May 22; ship Thursday; no mechanics taken. Federal-State Employment Bureau, 17 N. 8th. (c83)

LABORERS—Apply ST. LOUIS COOPERAGE CO., Main and Arsenal. (c8)

LABORERS—For factory work; steady employment. Apply ELLIOT FROG & SWITCH CO., East St. Louis, Ill. (c4)

HELP WANTED—MEN, BOYS

LABORERS—$2.50 day. Apply Superintendent, 828 Gratiot.

LABORERS—WHITE; TO WORK IN CANDY FACTORY STARCH ROOM; COME PREPARED TO WORK. A. J. WALTER FACTORY, 3D & WALNUT.

LATHE HANDS—Apply 5939 Kenn[illegible]

LATHE HAND—Also man for [illegible] machine. 4100 N. 21st st.

LATHE HANDS—A few good men on [illegible] lathe; Government work; good pay; excellent factory conditions; permanent employment; only men who can make good wanted. Apply 2808 Locust st.

LAUNDRY DRIVER—For established Ford delivery; must furnish $50 cash and give references with answer. Box [illegible]67, Post-Dispatch.

LEAD MINERS—Several men [illegible] top and underground; steady [illegible]; wages and conditions. Box E-43, P.-D.

LUMBER PILERS—And laborers; [illegible] jobs. 148 Carroll.

LUMBER PILERS—And laborers; [illegible] steady work. Apply Ganahl Lumber Co., 300 S. Newstead.

LUMBER PILERS—Apply at once, Columbia Box Co.'s lumber yard, [illegible] Palm sts.

LUMBER YARD FOREMAN—And yard man; good pay. East St. Louis Lumber Co., 2020 State st., East St. L.

MACHINE HAND—Handy man around [illegible] and door department, planing mill. Broadway and Monroe.

MACHINE HANDS—On wood working machines; steady work; 9-hour day; good wages; open shop. Box K-60, Post-Dis.

MACHINIST—Man to assist in inspecting. Davis Boring Tool Co., 3722 Forest Park bl.

MACHINIST—For general work in can factory. Apply Missouri Can Co., Hall and Branch.

MACHINIST—Lathe milling machine and drill press hands; also P. N. J. and automatic screw machine operators. Dorris Motor Car Co., 4100 Laclede.

MACHINISTS—And toolmakers; men employed on Government work need not apply; hours 8:30 a. m. to 11 a. m. National Metal Trades Association, 412 Odd Fellows' Bldg.

MACHINISTS—For radial drill press, horizontal boring bar, boring mill, screw machine helper, steam hammer and forge. Apply Busch-Sulzer Bros. Diesel Engine Co., 2d and Utah.

MACHINISTS—General repair work. CRUNDEN-MARTIN, 760 S. 2d. (c5)

MACHINISTS' HELPERS

Positions for several good workmen; those qualifying will receive machinist rating; best of references required. Box K-16[illegible], Post-Dispatch.

MAN—Young or middle-aged, to run on truck. 216 S. 21st.

MAN—For inside factory work; steady work; good wages. Southern Mills, 1428 S. [illegible]

MAN—To unload coal cars; permanent [illegible]. N. K. Fairbank Co., 3d and Convent.

MAN—To work in furniture warehouse; must be experienced. Apply 1100 Olive.

MAN—With family, to work on farm. Gilbert, Clayton and Geyer rd., Clayton car.

MAN—White, porter in packing room. Apply John Meier Shoe Co., 711 N. 4th.

MAN—Colored; to do housework. 5305 Westminster pl. or phone Forest 2856.

MAN—Steady, to work on delivery wagon. Apply at 3321 Morganford.

MAN—To dado and lay out frames; highest wages. Apply 5826 S. Broadway.

MAN—Young or middle-aged, to run on truck. 216 S. 21st st.

MAN—Middle-aged, to tend bar, do porter work. 754 S. 4th st.

MAN—Experienced in garage work; day. 2330 S. Grand.

MAN—To wash pans in pastry shop. Marquette Hotel.

MAN—Apply American Paper Products Co., 2d and Bremen.

MAN—To wash pans in pastry shop. Marquette Hotel.

MAN—To assist in bar and dining room at Ramona Park. E. F. Carr.

MAN—To work inside. Chicago Carpet Cleaning Co., 3825 Finney.

MAN—Colored yard man. St. Louis Club, 3663 Lindell bl.

MAN—Middle-aged, to run elevator. Majestic Hotel, 11th and Pine.

MAN—Young, about 17, for office work and stenography. Box K-386, Post-Dispatch.

MAN—To work evenings, 6 to 8, and Sunday afternoons. Call 915 Lucas, 2d floor.

MAN—Strong colored, to handle [illegible] $2.50 per day. Apply to Mr. Rohde, [illegible] Washington av., side door.

MAN—Of middle age, for janitor work; must be strong and active; state wages and experience. Box K-78, Post-Dispatch.

MAN—Middle-aged, white, to wash [illegible] and work around hotel. 4460 Washington.

MAN—Handy around automobiles, for [illegible] shop. Continental Auto Top Mfg. Co., [illegible] Washington bl.

MAN—To work in mercantile house; [illegible] opening for right party. Box K-246, [illegible]

MAN AND WIFE—For general work on farm, in St. Louis County. Box E-[illegible], Post-Dispatch.

MAN—To work in ice cream factory; white or colored. National Ice Cream Co., [illegible] North Market st.

MAN—To care for elderly gentleman; references required. For appointment, [illegible] 2282.

MAN AND WIFE—For general housework; small family; no laundry work. Box [illegible] 199, Post-Dispatch.

MAN—Strong, for shipping department; [illegible] per week; 8 hours a day. Box K-57, Post-Dispatch.

MAN—To feed cutting and creasing press; experience not necessary; folding box factory. 618 N. 2d st.

MAN—Experienced in tacking and [illegible] in shipping room. Singer Bros. [illegible] Co., 1224 Washington.

MAN—Middle-aged, to milk and work on small farm, 41 miles out; fair wages; good home. Dodson, 3522 Oxford.

MAN—With horse and wagon wishes employment; steady and reliable. Apply 1426 N. 16th st.

MAN—Elderly, with knowledge of tools, to work in tool room; apply 2 p. m. St. Louis Felling Machine Co., 3763 Forest Park.

MAN—Young, as trucker and loader in shipping room, wholesale hardware house. [illegible] N. 3d.

MAN—Young, as assistant bookkeeper and cashier; salary to start, $65 per month. Box K-59, Post-Dispatch.

MAN—Young, 18 or 19 years, to work and learn furniture repairing and refinishing; good wages to start. 215 S. 14th.

MAN—With experience around machinery, adjusting and caring for wood cutting machine. Standard Pencil Co., 1822 Locust.

MAN AND WIFE—Either colored or white; general housework, care garden, etc. Apply, with references, 318 Granite Bldg., 4th and Market.

MAN—For telephone trouble work; state age, height, weight, education and former employer; city work. Box B-1[illegible], Post-Dispatch.

MAN—Young, colored, 16 to 18 years of age; also middle-aged colored man to make himself useful around hotel. Apply [illegible] Hotel, 1524 Market.

MAN—For filling orders, wrapping [illegible] in magazine department; must be strong; permanent place; good pay. St. Louis News Co., 1010 Locust.

MAN AND WIFE—Either colored or white; general housework, care garden, etc. Apply, with references, 318 Granite Bldg., 4th and Market.

MAN—Strong, for shipping room; experienced preferred; give age, reference, salary, phone number first letter. Box [illegible] 50, Post-Dispatch.

MAN—Experienced, to manage [illegible] and restaurant on profit-sharing [illegible]. See Julius Haller, care City Trust Co., [illegible] Washington av.

MAN—Middle-aged, for work around [illegible] night work; also man for day work; must be clean, sober and good worker. [illegible] Storm, Hotel Jack, [illegible] Lucas av.

MAN—Young, strong, for general warehouse work; one with experience preferred; references required. Apply [illegible] Heine Co., 1446 N. Broadway, [illegible] department.

MAN WANTED

To operate and repair steam and hot-water heating boilers; state previous experience, age and wages expected. Box [illegible] 330, Post-Dispatch.

HELP WANTED—MEN, BOYS

MILLWRIGHTS—High grade; maintenance and repair men, with experience on pumps and hydraulic machinery. Men must be capable of earning $30.00 per week and more. Write or apply any time. CURTIS & CO. MFG. CO., Kienlen and Hamburger Avs., Wellston. Take Hodiamont car west to end of line. (c5)

MINING ENGINEER—And transit man, by Southern Illinois Engineering Co., at $150 and $125, respectively. Apply by 25th. Southern Illinois Engineering Co., Herrin, Ill. (c6)

MOLDER—Gray iron; out-of-town plant; steady work; highest wages. Box E-85, Post-Dispatch. (5)

MOLDERS—Bench and squeezer molders; steady work; good wages. St. Louis Malleable Casting Co., 7800 N. Broadway. (c8)

MOLDERS—Good pay, steady work; no trouble; transportation paid. Rock Island Mfg. Co., Rock Island, Ill. (c8)

MOLDER HAND—First-class. Apply 124 Sidney. (c)

MONOTYPE CASTER MAN—Night work, 8-machine plant; union; steady employment. Address Supt., 741 Monadnock Bldg., Chicago, Ill. (5)

OFFICE BOY—16 years; excellent chance to advance. Central Employment Dept. Brown Shoe Co., 17th and Lucas. (c)

OFFICE BOY—Experience unnecessary; between 14 and 16 years of age; must write plain hand. Acme Folding Box Co., 618 N. 2d. (c5)

OFFICE BOY—Bright, active and willing worker, for general office boy's duties; good chance for advancement; apply in own handwriting, stating age, etc. Box K-102, Post-Dispatch. (c4)

ORDER CLERKS—And double checkers, with some knowledge of drug business preferred. Apply to Mr. Decker, with Meyer Bros. Drug Co., 4th and Clark. (c)

ORDERLIES—Experienced. Apply St. Luke's Hospital, 5535 Delmar. (c)

PACKER AND MARKER—Box K-229, P.-D. (c3)

PACKERS—Experienced. Apply Eddy & Eddy, Main and Market. (c)

PACKER—And stock men. Call Wesco Supply Co., 7th and Clark. (c)

PACKER—On men's work. Apply John Meier Shoe Co., 711 N. 4th st. (c)

PACKERS—Experienced, with some knowledge of wholesale drug business preferred. Apply to Mr. Decker, with Meyer Bros. Drug Co., 4th and Clark. (c)

PACKERS, STOCK CLERKS, ROASTERS, FACTORY HANDS, PORTERS, ETC. We offer steady positions, good pay and advancement to capable, reliable men. BAYLE FOOD PRODUCTS CO., 113 S. Second. (c7)

PACKERS

Apply main floor balcony.
PENNY & GENTLES, Broadway and Morgan. (c3)

PAINTERS—$6.50 per day; good mechanics; call after 6 p. m. 3343 Louisiana. (c)

PAINT WASHER—Missouri Baptist Sanitarium, 919 N. Taylor.

PAINTER—Nonunion; call Friday morning. 5614 Clemens. (4)

PAINTERS—Chassis workers and trimmers; first-class. Apply Packard Mo. Motor Co., 2201 Locust. (c5)

PAINTERS—And paper hangers; first-class union men. J. P. Miller Painting Co., 906 Franklin av. (c)

PAINT WASHERS—Steady work, with good wages. Apply at 1807 N. 18th. Tyler 2024. (c)

PANTRY MAN—Schertz Restaurant, 312 N. 12th. (c5)

PANTRYMAN—Experienced restaurant; must be good on sandwiches, salads, etc.; night work. Apply 5:30 p. m. or 10:30 a. m., room 307 Union Station. (c)

PAPER CLEANERS—10; come ready for work. 3518 Easton. (c)

PAPER CUTTER—Private plant, steady work. Box K-334, Post-Dispatch. (c8)

PAPER HANGERS—Five, first-class; steady work. Apply 2801 Accomac. (c)

PAPER HANGERS—Also paste boys. Fox, 3631 Page.

PAPER HANGER—Steady work. 5501 Idaho. Laclede 2921.

PAPER HANGERS—10; 13c; one-edge work; bring tools ready for work. 3518 Easton. (c)

PAPER HANGERS—5; good, sober men, with tools; ready to work; best of wages. 2702 Olive st. (c)

PHARMACIST—Sit.; registered; will do relief work or take short time position; best references. Box E-158, Post-Dis.

PIANO TUNERS—Four first-class, and two finishers; steady employment. Address M. Ringleberg, care The Starr Piano Co., Birmingham, Ala., 1820 Third av.

POLISHER—Must be experienced. Apply 5th floor, 1111 Olive st. (c7)

PLUMBER—Call 1224 Euclid. (c8)

PLUMBER—3 or 4 years experience; steady job for good man. 2014 Franklin. (c)

POLISHERS—And stove mounters at once; good wages; steady employment; no trouble. Culter & Proctor Stove Co., Peoria, Ill. (c5)

PORTER—Saloon. 1803 Washington av.

PORTER—In drug store; $12 week. Market st. car; Newstead and Chouteau.

PORTER—Colored; call at bar. 211 N. 7th st. (c)

PORTER—Colored, for drug store. 4901 Easton av.

PORTER—Steady work for right man. 117 Chestnut. (c4)

PORTER—White; good position; good salary. Apply at once. 507 N. 9th st. (c)

PORTER—Man to do porter work. 5143 Delmar bl. (c)

PORTER—White. Apply 3d floor, Simmons Hardware Co., 22d and Lucas. (c)

PORTER—White or colored. Apply Meyer Bros., 4th and Clark. (c5)

PORTER—For saloon; come ready for work. 7800 N. Broadway. (c)

PORTER—In barber shop; come ready for work. 2975 Easton av.

PORTERS—Middle-aged colored men for light porter work. Apply Mr. Golden, 1st floor, Klein's, 606 Washington. (c4)

PORTER—Colored bar porter. Apply rear entrance Warwick Hotel, 15th and Locust. (c)

PORTER—Colored, for saloon; good pay, steady job. Eddie Carr, Collinsville and Broadway, E. St. Louis. (5)

PORTERS AND BUSBOYS—Colored, unmarried, for restaurant. Apply 5:30 p. m. or 10:30 a. m., room 307 Union Station.

PORTER—Colored, to work in mercantile house; steady work; must have references. Box K-239, Post-Dispatch. (c5)

PORTER

Light work; must be willing worker and come well recommended. Apply Mr. Marsh, Millinery Department.
PENNY & GENTLES, Broadway and Morgan.

NIGHT PORTER

Must furnish good references.
PENNY & GENTLES, Broadway and Morgan. (c3)

PORTER — Experienced, colored. Apply Mr. Anderson, GARLAND'S, 409 N. Broadway. (c)

PRESS FEEDER—Job; $14 weekly. Labor Publishing Co., 904 Chouteau av. (c)

PRESSFEEDERS — Job. Goodenough Prt. Co., 1627 Locust. (c)

PRESSMAN—Job; and job press feeder; steady employment. 1105 Pine st.

PRESS HANDS—Experienced on tinware. A. Geisel Mfg. Co., 2d and Clark. (c)

PRESS FEEDERS—Cylinder, for private printing plant; steady employment. Apply S. B. Simpson, with Meyer Bros. Drug Co., 4th and Clark av. (c)

PRESSFEEDERS

Job or cylinder presses; also cutting and creasing press.
T. P. CHAPMAN PAPER CO., 306 N. 2d. (c)

PRINTER—Man who thoroughly understands make ready; permanent employment. Standard Pencil Co., 1822 Locust. (c8)

PUNCH AND SHEAR HANDS—Freight c[illegible] work. Lincoln Steel and Forge Co., [illegible] Natural Bridge. (c5)

QUARRYMEN—$2.25 per day; money any time. Union Quarry, 4657 Natural Bridge.

QUARRYMEN—And laborers; East St. Louis Stone Co., Falling Springs, Ill.; city office 264 Arcade Bldg., East St. Louis. (c8)

REPAIR MAN—Who can handle all sorts of odd repair jobs; steady work to right man. 306 S. Third. (c)

SADDLE MAKERS—Two or three; good; steady employment; good wages; 8-hour day; no trouble. Stratton-Warren Hardware Co., Memphis, Tenn. (c8)

SALOON PORTER—Also to tend bar. 5100 Easton.

SAWYERS—Experienced cross-cut and rip sawyer. [illegible] Box Co., [illegible] Wash. (c3)

SAWYERS—Cross-cut and rip; also machine nailers. Apply Columbia Box Co., 1900 North Market st. (c8)

SAWYERS—In sash and door factory, good band rip sawyer; wages 45c per hour; cut-off sawyer; wages 40c per hour; on stock sash and doors; also good bench men, 40c to 45c per hour; 8 hours. Open shop. Cole Mfg. Co., Memphis, Tenn. (c8)

HELP WANTED—MEN, BOYS

SAWYERS—Cross-cut and rip sawyers; laborers and boys for night shift. Apply Columbia Box Co., 1900 North Market. (c1)

SET-UP MEN—And operators on Browne & Sharp and Cleveland automatic screw machines. Apply Western Screw Products Co., 2200 S. 7th. (c5)

SHOEMAKER—Pay $25 week for right man. 2204 Cherokee.

SHOEMAKER—Elderly, at once. 3862 Easton av. (c4)

SHOE COBBLER—Man capable of operating electric finishing machine. Apply St. Louis Provident Assn., 2221 Locust. (c)

SHORT ORDER COOK—At Marathon Restaurant; day work. 1131 Olive.

SHOVELERS—29th and Washington. Emil Weise.

SHOVELERS—15; 1315 Washington av. Carroll Contracting Co.

SHOVELERS—40c per hour; $3.50 day; money any time. 1214 Washington. Andrew Schaefer. (c)

SKIRT CUTTER—Experienced; good wages. MONTROSE CLOAK AND SUIT CO., 610 N. 11th. (c)

SODA MAN—Good salary. Apply n. w. corner Grand and Olive.

Soda Dispensers

Steady position with good pay; also good chance for beginner. Apply employment offfice, second floor, STIX-BAER & FULLER. (c3)

SOLDERERS—1915-17 Pine. (c3)

SOLDERERS—422 N. 3d. (c)

SOLDERERS—Experienced, for can factory work. The Brecht Co., 1210 Mullanphy. (c5)

SPINDLE CARVER—Band sawyer and sticker man. Apply Mississippi Valley Furn. Mfg. Co., Greenwood, Miss. (c6)

STEAM DRILLERS—Wages $3 per day to start. East St. Louis Stone Co., Falling Springs, Ill. City office, 264 Arcade Bldg., East St. Louis. (c3)

STENOGRAPHER—Young man, in hardware business. Box E-197, P.-D. (4)

STENOGRAPHER—And bookkeeper; state age, experience and salary wanted. Box K-110, Post-Dispatch. (c4)

STOKERS—At once, and men for unloading coal; good wages; steady employment year round. Call at office, Granite City (Ill.) Gas Co. McKinley line car. (c80)

STOCKKEEPER—Good, reliable young man as stockkeeper and shipper for a leading tire house. Box K-111, Post-Dispatch. (c)

STRAIGHT KNIFE CUTTERS—CRUNDEN-MARTIN, 760 S. 2d. (c4)

TAILOR—Call at once; steady work. 118 N. Channing av. (4)

CURLEE CLOTHING COMPANY wants tailors, basters, shapers and examiners. Apply 10th and North Market sts. (c14)

TEAMS—20; $7 per day of 9 hours; long job. 1315 Washington av. Carroll Contracting Co.

TEAMS—25, at 6th and Washington; we pay $1.25 per load; you can make 7 and 8 loads per day. Jacob Schaefer Corp., Contractors. (c4)

TEAMSTERS—Experienced brick. Hydraulic Press Brick Co., King's highway and McRee. (c4)

TEAMSTER—Colored, who has had experience driving contractor's wagon. Apply to Mr. Chas. Hendricks, Baden Pumping Station, 8300 N. Broadway. (c)

TEAMSTERS WANTED

Teamsters of Columbia Transfer Co. are earning $18 to $28 per week; steady permanent work for reliable men. Apply
Stable Twelfth and Spruce,
Stable Second and Carr,
Stable Broadway and Chouteau,
Stable East St. Louis. (c)

TIMEKEEPER—Apply Cotton Oil Co., between East St. Louis and Granite City. (c4)

TIMEKEEPER

Young assistant timekeeper with some experience preferred; must be quick at figures; give age, reference and salary expected; from 18 to 22 years. Call to see Mr. Bayers, or write
ALLIGATOR OIL CLOTHING CO., GRAND AND HICKORY. (c)

TINNER—And helper. 2613 Arsenal.

TINNERS—422 N. 3d st. (c)

TINNER—First-class. Apply n. e. corner King's highway and Maryland av. (c)

TINNER'S HELPER—4967 Suburban Tracks. (c)

TIN WORKER—Tin and sheet iron worker for country job shop; must be sober and industrious and good mechanic; give experience, age and wages expected; 8-hour day. Address Box 56, Poplar Bluff, Mo. (c4)

TOOL AND DIE MAKERS—Several first-class. Apply Duco Adding Machine Co., 1900 Morgan st. (c3)

TRUCK DRIVER—For roofing concern. Excelsior Roofing Co., 4642 Easton. (c)

TUCK POINTERS—Steady job. Apply Mr. M. Sandler, 2722 Thomas. (88)

UPHOLSTERERS—Steady work; 9-hour day; good wages; open shop. Box K-96, Post-Dispatch. (c5)

VULCANIZER—First-class on casings and tubes. Apply Hudson Cycle Co., 525 State, East St. Louis. (c5)

WAGON WASHER—A. MOLL GROCERY CO. (c)

WAITER—Good. Apply 810 S. 6th st. (c)

WAITER—Good wages. 215 N. 18th st. (c)

WAITER—Samelson's, 4828 Delmar bl.

WAITERS—First-class, experienced colored. Von Del Apts., 5885 Von Versen. (c8)

WAITER—Night work. 807 N. Grand, Delmonico Cafe.

WAITER—Experienced; good pay. 519 Morgan. (c)

WALL PAPER AND FRESCO CLEANER—Expert; 50c an hour. 4573 Easton. Forest 8385. (c)

WAREHOUSE MEN—For handling freight; steady employment. Apply to Mr. Decker, with Meyer Bros. Drug Co., 4th and Clark. (c)

WASHERMAN—Experienced, for night work in garage. Apply after 3 p. m., University Garage, 6131 Delmar. (c4)

WIREWORKERS—Two, experienced; steady employment, good wages and shop conditions. St. Louis Wire and Iron Co., 926 Chouteau. (c7)

WOODWORKER—Good, allround, for auto truck bodies and repair work; good wages; steady work. C. Tanner & Sons, St. Joseph, Mo. (34)

WRECKERS—25; $3 day; money any time. Bevo Plant, 7th and Pestalozzi. (c4)

WRITERS—Experienced, to edit war news; should be posted on present and past war matters. Box B-297, Post-Dispatch. (c8)

YARDMAN—Good home for right party. Call at once. Room 904 Globe-Democrat Bldg. (c)

YOUNG MAN—To make himself useful around factory. 315 N. Main. (c76)

YOUNG MAN—18, with grocery experience; good wages. 1036 N. Vandeventer.

YOUNG MAN—To learn the plumbing trade; good pay. Call 4414 Easton after 5 p. m.

YOUNG MAN—Must be mechanically inclined. 105 N. Broadway. (c)

YOUNG MAN—Or boy, general lunchroom work; salary $10. Masters', 8th and Pine.

WANTED—COST ACCOUNTANT; ALSO SUPERVISOR OF COST INSTALLATIONS FOR LARGE CORPORATION OPERATING A NUMBER OF PLANTS. MUST BE FAMILIAR WITH INTER-PLANT RELATIONS AND GENERAL ACCOUNTING METHODS; PERMANENT POSITIONS AND OPPORTUNITY FOR ADVANCEMENT. STATE AGE, EXPERIENCE AND SALARY REQUIRED. BOX [illegible], POST-DIS. (c3)

HELP WANTED—MEN, BOYS

YOUNG MAN—To do general work; no Sunday work. Apply Childs Co., 218 N. 7th st. (c)

YOUNG MAN—Or strong boy to help in cutting room. Apply Weil Kalter Mfg. Co., 21 N. 14th; 7th floor. (c4)

YOUNG MAN—Mechanically inclined, for porter work and assisting mechanic. 20 N. 12th st. (c)

YOUNG MEN—To work in wholesale stock. Marquette Cloak and Suit Co., 1600 Washington, 4th floor. (c3)

YOUNG MEN—Two, 18 years and over, for office work; splendid opportunity for advancement. Apply Shapleigh Hardware Co., 4th and Washington. See Mr. Zell. (c2)

YOUNG MAN—To learn the milk business; salary $80 per month to start; give references and state where last employed. Box K-92, Post-Dispatch. (c3)

YOUNG MAN

To assist in receiving room.
PENNY & GENTLES, Broadway and Morgan. (c3)

SHOEWORKERS

FOREMAN—For stock fitting room; good opportunity for right man. Box K-112, Post-Dispatch. (c4)

CANVASSERS AND SOLICITORS

CANVASSERS—Women, for whole or spare time; selling American Beauty electric iron and toaster, on easy payment plan; good pay; easy sales. C. F. Adams Co., 817A Locust. (c8)

EMPLOYMENT AGENCIES AND TRADE SCHOOLS

MEN AND WOMEN TEACHERS needed daily. Fisk Teachers' Agency, Denver, Colo.

BERRY SCHOOL—Practically free training for men and women in automobiling, telegraphy, ballooning and airplaning. 3910 Washington bl. (7)

TRI-CITY BARBER COLLEGE. Wanted, ladies and men; tuition, $25; wages paid; catalogue free; strictly modern; electric massage; hydraulic chair. 811 Market st., St. Louis, Mo. (c82)

MAIL ORDERS

ICE, ICE, ICE—Three common, cheap powders in water will freeze solid; directions, 25c. Varga, 520 East 120th, New York. (1)

PARTNERS WANTED

PARTNER Wtd.—Single, steady man, in lunch room. Voney's, 313 Locust. (c3)

PARTNER Wtd.—Repair shop and garage; must be a mechanic and have some cash; excellent location. Box E-82, Post-Dis. (80)

PARTNER Wtd.—With small amount of cash, to run delicatessen and restaurant; party can take full charge and handle the business. See Julius Haller, care City Trust Co., 1132 Washington av. (c4)

SALESMEN WANTED

SALESMEN—Stock, for growing corporation; apply at once. Box K-77, Post-Dis. (c5)

SALESMEN—Experienced for waist and underwear department. Apply Superintendent's office, Kline's, 606 Washington. (c)

SALESMEN—Every business, large and small must have one of our systems; best proposition in town today; men or women. 812 Holland Bldg.

SALESMEN—Experienced or inexperienced; city or traveling; send for our free book, "A Knight of the Grip," and list of openings. Immediate employment service rendered members. Address National Salesmen's Tr. Assn., Dept. 332, S. Dearborn st., Chicago, Ill. (8)

SALESMAN—Resident of St. Louis preferred, to represent a high-grade men's underwear mill in St. Louis and State of Missouri; knowledge of underwear desirable; acquaintance with buyers necessary; have no objection to selling other kindred line; give full particulars in first letter, which will be treated in confidence. Box J-260, P.-D. (c5)

CLOTHING SALESMEN—Experienced. Apply at once. 612 Franklin, next door to A. Moll Groc. Co. (c3)

LAND SALESMEN—For negro subdivision. Our men making $150 a month. Very attractive proposition for live wires. See Mr. McArthur, 1403 Boatmen's Bank Bldg., between 10 and 12 o'clock. (c8)

RETAIL HARDWARE SALESMAN—S. D. Ward, 1408 Market. (c)

TIRE SALESMEN

First-class men with wide acquaintance to sell Norwalk tires and tubes. Apply 3901 Washington. (c76)

SALESMAN

We require salesman with a real selling punch, who can meet people and handle them successfully when they call at store; must have at least a high school education; age 25 to 50. THE BRITANNICA, 204 Pierce Bldg. (c5)

HELP WANTED—WOMEN, GIRLS

ALTERATION HANDS—Experienced in altering dresses and skirts; excellent salaries; steady positions. 18th and Franklin. (c4)

BAG PATCHERS—Experienced; good pay; steady work. Apply Fulton Bag and Cotton Mills, 612 S. 7th st. (c5)

BILLER—17-19 years; prefer boy who operates comptometer; start $65. M. A. Mullersman, 2153 Railway Exchange.

BINDERY GIRLS—General Printing Co., 1017 Morgan. (c5)

BINDERY GIRLS—Experienced; good pay; steady work; also girls about 16 to learn bindery work. Pearlstone Bindery, 1110 Pine. (c)

BOOKKEEPER—Lady, at once. 5862 Delmar.

BOOKKEEPER—By manufacturing concern; cash book ledger posting, etc. Box K-97, Post-Dispatch. (c)

BRIGHT YOUNG LADY FOR BLUEPRINT ROOM.
No experience necessary. Apply to chief draftsman, WAGNER ELECTRIC MFG. CO., 6400 Plymouth av. (c)

BUTTON MACHINE OPERATORS—New work; good pay. Paul E. Wolff Shirt Co., 4414 Page, corner Newstead. (c5)

CASH GIRLS—Apply at once. 612 Franklin av., next door to A. Moll Groc. Co. (c3)

CASHIER—experienced; familiar with cigars and magazines. Maserang, 4500 Olive.

CASHIERS

Girls; must be 16 years of age.
PENNY & GENTLES, Broadway and Morgan. (c3)

CHAMBERMAID—Experienced. Maryland Hotel, 9th and Pine. (c3)

COLORED GIRLS—Neat, to serve in dining room. Apply Bristol Hotel, 5850 Berlin. (c)

COOK—Woman, in restaurant. 911 S. 18th.

COOK—Second. Gil's Cafe, 3860 Olive. (c)

COOK—Small family; good wages. Apply 4944 Lindell, Apartment A.

COOK—One female, and one housemaid, white. Mrs. J. W. Walsh, 501 Clara av. Bell phone Cabany 657. (3)

COOK—Girl, white or colored, to cook and assist nursing; references. 5506 Berlin, 2d floor west. (c)

COOK—And for general housework; no washing; references required. Apply immediately; carfare refunded. 5612 Cates. (c3)

COOK—Experienced woman, short-order cook; night work, 5 p. m. to 1 a. m. Allen's, Grand and Florissant.

COOK—Colored; neat experienced; must have good references; stay on place. 6943 Waterman av.; Cabany 2609. (c5)

COOK—Experienced, colored, as assistant in lunch room; 8 hours per day; no work on Saturdays or Sundays; pay $9 per week; references. Box K-89, Post-Dispatch. (c3)

COOK—White woman, unincumbered, to do plain cooking for small family in modern apartment; good wages, good home. Phone for appointment, Bomont 428 or 429, between 8 a. m. and 5:30 p. m. Nights or Sunday, Bomont 440. (c4)

COUNTER GIRLS—For self-service lunch room; good wages. 823 Washington. (c)

CUFF MAKERS—Sleeve makers, neckband makers and joiners; experienced. Apply ELY & WALKER SHIRT FACTORY, 8th and Hickory sts. (c3)

DEMONSTRATORS—Ladies, unincumbered; good references required; traveling; salary and expenses; nationally advertised necessities. Ralston Purina Co., 8th and Gratiot. (c8)

DINING ROOM MAID—Apply St. Luke's Hospital, 5535 Delmar bl. (c3)

DICTAPHONE OPERATOR—Prefer recent graduate from business college, 18 to 20, of pleasant and willing disposition; extension experience not necessary, but must be rapid touch operator; Underwood machine. Box B-326, Post-Dispatch. (c4)

DISHWASHER—Woman. Marquette Hotel. (c5)

DISHWASHER—Good wages, room and board. Apply Gause House, Brooklyn, Ill. (c4)

DRESSMAKER HELPER—Experienced; at once. 6040 Waterman, Cabany 2868R.

EMBROIDERERS

JACOB MANGE, 700 Washington. (c5)

EXAMINERS

Experienced examiners; good pay; short hours. See Miss Frey.
ALLIGATOR OIL CLOTHING CO.,
S. E. Cor. Pine and 15th St.
Entrance 112 N. 15th st. (c5)

HELP WANTED—WOMEN, GIRLS

ENAMEL SPRAYERS—Two; experienced workers on stove pipe preferred; fine working conditions. Apply Mr. Mason, Buck Stove and Range Co., 3300 N. 2d st. (c5)

FEMALE ATTENDANTS—Experienced; in private hospital. Box K-34, Post-Dis. (c5)

FORELADY—EXPERIENCED, ON SKIRTS; GOOD SALARY WILL BE PAID TO ONE WHO KNOWS HOW TO TURN OUT GOOD WORK. APPLY SACHS MFG. CO., 923 WASHINGTON, 5TH FLOOR. (c8)

GIRLS—On power machines. 1116 N. 16th. (c)

GIRLS—To address circulars. Call [illegible] Easton av. (c8)

GIRL—For laundry office; $9 per week. Westminster Laundry, 4115 Olive. (c3)

GIRL—Colored, general housework; go home nights. 4360 West Pine.

GIRLS—To work nights in restaurant; good wages; reference. 2605 Chouteau av.

GIRL—For general housework; no laundry. 5482 Vernon.

GIRL—To work in ice cream parlor. 2918 Washington.

GIRL—Experienced, for bakery. 2722 N. Grand av. (c)

GIRLS—Over 14, to learn paper box making. St. Louis Label Works, 925 N. 11th st. (c5)

GIRL—Colored, for general housework; go home nights. 5861 Nina. Cabany 4035R.

GIRLS—To help and pack cakes. Hamm Bakery, 1438 O'Fallon. (c)

GIRL—White, general housework; no laundry work. Mrs. Skinner, Webster 1050.

GIRLS—To pull shoe forms. Robert-Johnson-Rand, 1501 Washington. See Mr. Buck. (c4)

GIRL—For hand sewing on custom pants. 1403 St. Louis.

GIRLS—For labeling; no experience necessary; good pay; steady work. 300 S. 2d. (c4)

GIRL—Smart, 14 or 15, to help apron factory. 1058 Hamilton.

GIRLS—Wilder Mfg. Co., 17th and Clinton. (c8)

GIRLS—Good, steady, at paper box factory. 1011 N. 14th st. (c4)

GIRL—For lunch room; no Sundays. 812 S. Vandeventer.

[illegible] shop. 112 N. 3d st. (c)

GIRLS—For wrapping bundles. 3935 Laclede av. (c)

GIRLS—To make buttons. Jacob Mange, 700 Washington. (c)

GIRL—Experienced in candy store. 1814 Franklin av.

GIRLS—Experienced on Hoffman machine. Star Cleaning Co., 2515 N. Grand.

GIRLS—To assort bags. Apply 116 N. 20th st. (c)

GIRLS—2 settled, white, short-order cook and chambermaid. 4489 Washington. (c)

GIRL—For statistical work, about 25 years old. Box K-107, Post-Dispatch. (c)

GIRL—Good, colored; dining room and chamber work. 5266 Vernon. Forest 3418.

GIRLS—Light work, at good pay; no shutdown or layoff; chance to advance. Call 113 S. 2d st. (c8)

GIRL—White, for general housework and cooking; 3 in family; good wages. Call after 5:30. Cabany 1619. 7162 Perlin. (c4)

GIRL—For office work; $25 month to start; good chance for advancement. Apply Ford Mfg. Co., 3d and Biddle. (c)

GIRLS—To learn cementing and table work. Pedigo-Weber Shoe Co., Vandeventer and Laclede. (c)

GIRL—BRIGHT, AGED 16 TO 18 YEARS, TO LEARN. APPLY SEWING ROOM, KREGEL CASKET CO., 1401 N. 18. (c3)

GIRLS—Experienced, to label baking powder cans; steady work, good wages. 211 S. 3d st. (3)

GIRL—Cook and downstairs; white; wages $30; family 2; references; side entrance. 4967 Forest Park. (3)

GIRL—Energetic, with some experience in office work. Caradine Harvest Hat Co., 2128 Washington. (c4)

GIRL—For factory; good pay; steady work; experience unnecessary. Mallinckrodt Chemical Works, 3600 N. 2d. (4)

GIRL—For general housework; no laundry; no Sunday work. 5243 Vernon. Forest 1688. (c)

GIRLS—To learn in stock-fitting room. Johnson-Stephens-Shinkle Shoe Co., 2203 Chestnut st. (c4)

GIRLS—To pack spices and extracts. Apply James H. Forbes Tea and Coffee Co., 908 Clark. (c4)

GIRLS—For light factory work; pleasant surroundings and good wages. Apply Wagner Electric Mfg. Co., 2017 Locust st. (c14)

GIRLS—For light work in box factory; 16 years and over. Mengel Box Co., Folsom and Lawrence. (c1)

GIRL—White, for general housework, apartment; two in family; telephone Cabany 6192. (c)

GIRLS—For light factory work; good wages. Apply the N. K. Fairbank Co., 3d and Convent. (c4)

GIRLS AND BOYS—To learn in packing room. Johnson, Stephens & Shinkle Shoe Co., 2203 Chestnut. (c4)

GIRLS—To learn; $1.50 per day and up. Grand Laundry and Cleaning Co., 3044 Lawton. (c)

GIRLS—FOR COVERING MACHINE. STEFFEN PAPER BOX CO., BROADWAY AND HICKORY. (c4)

GIRL—Experienced for upstairs work and assist with 4-year-old child; references. 4439 Laclede. (c4)

GIRLS—To paste samples; permanent employment. Buckley Shirt Co., 210 S. Jefferson av. (c5)

GIRL TOBACCO STEMMER—Beaumont Cigar Factory, 19 S. Broadway, Room 302. (c4)

GIRL—Young, to assist in West End doctor's office; $35 per month. Apply in own handwriting. Box K-80, Post-Dis. (c)

GIRLS—14 to 16 years old, to fold circulars; steady work all summer. Call 500 N. 2d st. (c5)

GIRLS—To make themselves useful on factory work. Hirshfield Skirt Co., 905 Washington av. (c4)

GIRL—White, experienced, neat, for general housework in small apartment, small family; good wages. Call Forest 7206. (c)

GIRLS—For laboratory work, filling and labeling; 9 hours; $7 a week to start. 300 S. Broadway. (c)

GIRL—To do counting and sorting in packing room. Eick Engineering Department, South Side Bank Bldg., Broadway and Pestalozzi. (c3)

GIRLS—Experienced on power machines, to learn toe seaming, top stitching and lining making. Apply Mr. West, American Lady Factory, 21st and Locust sts. (c5)

GIRLS—To break in as operators on shoes; men's pay when experienced. Central Employment Dept., Brown Shoe Co., 17th and Lucas. (c)

GIRLS—To serve in confectionery; must come from good home; hours 10:30 to 3; experience not necessary. Leonhard Confectionery, 320 Market. (c)

GIRL—About 25 years old; no office experience necessary; prefer one operating typewriter. Apply Wesco Supply Co., 7th and Clark. (c)

GIRL—FOR CLERICAL WORK IN DRAFTING DEPARTMENT; must have high school education. Apply to chief draftsman Wagner Electric Mfg. Co., 6400 Plymouth. (c)

GIRLS

To fold and examine middies; weekly wages; Saturday afternoon off.
TIGER-WEINSTOCK MFG. CO., 615 N. 9th st. (c)

GIRLS—For running power machines. Curtain Department, ST. LOUIS CAR CO., 8000 N. Broadway. (c3)

GIRLS AND WOMEN

To make rubber shoes; operators making $15 weekly; liberal pay while learning.
GOODYEAR METALLIC RUBBER SHOE CO., 500 Bittner (8100 N. Broadway). (c36)

GIRLS

For light work on Government contract.

DAYLIGHT PLANT,
Park and Delman.

GIRLS—To learn fur dressing industry; good wages paid and regular advancement for industrious workers; permanent employment. GIBBINS AND LOHN DRESSING & DYEING CO., 1328 Kingshighway. (c1)

GIRLS—BETWEEN 17 AND 23 YEARS; DAY AND NIGHT TELEGRAPH POSITIONS; RAPID ADVANCEMENT UPON MERIT.

PAYMENTS WHILE ILL.
LIFE INSURANCE.
VACATIONS WITH PAY.
APPLY ROOM 712,
WESTERN UNION,
COMMERCIAL BLDG.

HEMSTITCHERS—And girls to learn. Jacob Mange, 700 Washington. (c5)

HOUSEGIRL—About 15, to assist with housework; no Sunday work. 1601 E. Prairie.

HELP WANTED—WOMEN, GIRLS

WANTED GIRLS

For incandescent lamp work. Experience not necessary. Apply

EDISON LAMP WORKS
Of General Electric Co.,
Clara and Ewing Av.

HOUSEGIRL—General housework; colored; go home nights. 4225 Von Versen av.

HOUSEGIRL—For general housework; small family; must be neat. Lindell 446.

HOUSEGIRL—White girl or woman for housework. Delmar 3270J. 4130A Delmar.

HOUSEGIRL—Good wages; no washing. Apply 5614 Waterman, 2d floor east. (c8)

HOUSEGIRL—Upstairs work and assist with children; $22. 61 Kingsbury pl. (c4)

HOUSEGIRL—White; assist with baby; references. 5319 Berlin. Forest 1306. (c3)

HOUSEGIRL—General housework; no washing, plain cooking; nice home. 4058 Flora.

HOUSEGIRL—Good; no washing; good home and good pay. 3419 Park av.; Grand 2526W.

HOUSEGIRL—Colored, for small boarding house. 3668 Lindell bl.

HOUSEGIRL—For general housework. 4210 Shenandoah. (c4)

HOUSEGIRL—For general housework; 3 in family. 4200 Morgan st.; Delmar 3388J.

HOUSEGIRL—Young girl for housework; 3 adults. Forest 2240W. (c)

HOUSEGIRL—For general housework. Grand 3307. 4139 Magnolia. (c4)

HOUSEGIRL—White, family of 3; no outside work; good wages. 3657 Delmar bl.

HOUSEGIRL—Small family; flat; have janitor. 6111 Waterman av.; Cabany 31R. (c)

HOUSEGIRL—For general housework, where nurse is kept; private room; $30. 6347 Berlin av.; Cabany 315. (c)

[illegible] family of four, in apartment. 5667 Waterman av., 2d floor. (c76)

HOUSEGIRL—Colored, general housework, small family, no washing, excellent wages. 5900 Clemens, 2d floor east. (c)

HOUSEGIRL—Experienced, white; no washing; references. 5643 Cabanne. Forest 650. (c5)

HOUSEGIRL—White; general housework; no washing. 30 S. Elm av., Webster Groves. [illegible] (c)

HOUSEGIRL—White, for general housework; family of two. 118 Gray av., Webster Groves. Telephone Webster 969J. (c3)

HOUSEGIRL—Cooking and first-floor work; 3 adults; lovely room, with bath; good wages. 1724 Longfellow. (c)

HOUSEGIRL—White, for general housework; no laundry; small family; excellent wages. 5138 Waterman, 2d floor. (4)

HOUSEGIRL—For light housework and assist with children; go home nights. 5638 Cates. (c3)

HOUSEGIRL—Girl or woman, for general housework, in Webster Park; no washing. Phone Webster 121. (c4)

HOUSEGIRL—Capable, general housework; small family; good home and wages. 761 Westgate, 3d floor north. Cabany 584W. (c3)

HOUSEGIRL—For general housework; no laundry; small family. 1269 Hamilton. (c31)

HOUSEGIRL—For general housework; small family; reference. 4733 Westminster pl. Forest 2094. (c)

HOUSEGIRL—White; family of two; references required. Apply evenings. 3080 Hawthorne. (4)

HOUSEGIRL—Or woman, to assist with housework and take care of 15-months'-old baby. 1308 S. Broadway. (c)

HOUSEGIRL — General housework; no washing. Victor 1537, Grand 4466. 3446 Halliday av. (c5)

HOUSEGIRL—Good, for general housework; good wages; no laundry; take Clayton car, get off on Celia road, second house north of car tracks on west side of road. (c5)

HOUSEGIRL—To do general housework for 2 adults and 2 small children; go home nights; no laundry or laundry and no cooking; 5-room flat, 5035 Etzel. Cabany 3266J.

HOUSEGIRL—For general housework; no outside work or laundry; good wages; references; family two. Grand 1555. 3522 Crittenden. (6)

HOUSEKEEPER—In motherless home. Call after 6 p. m. 1713 N. 9th st. (3)

HOUSEKEEPER—More for home than wages; call or write. Al Bosche, 3505 Missouri. (4)

HOUSEKEEPER—Lady, experienced in practical housekeeping; family business and relative correspondence. Lindell 651.

HOUSEMAID—White, 2 in family; apartment. Forest 468.

HOUSE MAID—For general housework; small family; good wages. H. B. Frank, 5564 Delmar. Phone Forest 1517.

HOUSEMAID—Colored, experienced, at once; good wages. Apply Hallenbeck Hotel, 220 N. Spring. (c)

HOUSEMAID—For general housework; family of 3 adults; no laundry; $6 per week. 5335 Delmar, 1st floor east.

HOUSEMAID—White woman or girl; experienced; in modern apartment; other help kept; small family; best wages; private room and bath. Box B-170, Post-Dispatch. (c4)

HOUSEMAID—Experienced, white woman or girl, for small family, in modern apartment; other help kept; good wages; good home; pot room and bath; phone for appointment, Bomont 428 or 429, between 8 a. m. and 5:30 p. m.; nights or Sunday, Bomont 440. (c5)

HOUSEKEEPER—Middle-aged lady with child 7 years old; references required. 1623 Tudor av., East St. Louis, Ill.

HOUSEWOMAN—To assist with general housework from 8:30 a. m. to 3 p. m. 3510 Henrietta av. Grand 3966J. (c)

JOB PRESS FEEDERS—Apply today. Nixon-Jones Printing Co., 215 Pine. (c)

KITCHEN GIRLS—$27 and board. Apply chef, kitchen, Planters Hotel, 4th and Pine. (c5)

LADY—To take care of lady. Lindell 1589.

LADY—With some experience in bookkeeping. Barnett Hardware Co., 5988 Easton.

LADIES—Young, about 17 years old, for wholesale house; positions permanent. Box P-234, Post-Dispatch. (4)

LADY—Young, for drug store; short hours; no night work; experience unnecessary. 2401 N. Vandeventer.

LADIES—Five bright, capable ladies to travel, demonstrate and sell dealers; $75 to $150 per month; railroad fare paid. Goodrich Drug Co., Dept. 1484, Omaha, Neb. (c70)

LAUNDRESS—First-class. Call 4433 Laclede.

LAUNDRESS—For first part each week. 531 [illegible]

LAUNDRESS—Good, experienced, wants laundry work or housecleaning. 3948 Cook; Lindell 4984R.

LAUNDRESS—First-class, for Saturday's cleaning; woman for Monday and Wednesday. 3215 Hawthorne bl. Grand 2277.

MAID—Neat colored, who understands cleaning. Schweig Studio, 4927 Delmar. (c)

MAID—House and dining-room maid. 3730 Windsor. Lindell 3415. (c4)

MAID—In West End family, and to assist with children; permanent place and good pay. Box E-192, Post-Dispatch.

MAID—White, experienced; small family; 6-room apartment; no washing. Call Forest 6060.

MILLINERS—Experienced makers on ladies' trimmed hats; yearly position; come prepared to work. Apply Department EE, 6th floor, King-Brinsmade Mercantile Co., 1701 Washington. (c8)

MOTHERS

Send your daughters to us to learn shirt-making. Our workrooms are light and well ventilated. Our employes are an exceptionally fine class of girls. The foreladies take a personal interest in them, and under their guidance the learner soon becomes an expert. Come in and ask for Miss Herzog. She will be pleased to see you and gladly answer any questions you may wish to ask.
NEW ERA SHIRT CO., 901 Lucas av. (c5)

NECKTIE MAKERS—Experienced; also girls to learn. N. Barg, 2101 Biddle st. (c3)

NECKWEAR HELP — Experienced operators, turners, pressers, finishers and boxers; also girls to learn; highest salary paid. Apply ELY & WALKER NECKWEAR FACTORY, 16th and Locust, 5th floor. (c4)

NURSE—White, for 2 children. 4920 Forest Park bl. Forest 8237. (c4)

NURSE—Colored; neat, experienced; must have good references; stay on place. 6947 Waterman av.; Cabany 2609. (c5)

OPERATOR—FOR UNION SPECIAL TWO-NEEDLE MACHINE. CLEAN, STEADY WORK. GOOD WAGES. ST. LOUIS TENT AND AWNING CO., 1012 MARKET. (c4)

OPERATORS—ON POWER SEWING MACHINES, TO WORK ON BED SACKS; CLEAN, STEADY WORK; GOOD WAGES. ST. LOUIS TENT AND AWNING CO., 1012 WASHINGTON. (c5)

OFFICE GIRLS—For office work and filing; must write a good, plain hand; grammar school graduates; good wages; chance for advancement; experience not necessary. Call 2317 Franklin av. (c4)

OPERATORS—Union Special; to inseam and side-seam overalls. Margolous Mfg. Co., 811 Lucas av. (c3)

OPERATORS—On ladies' shirtwaists; steady work the year round. Prince & Co., s. e. cor. 19th and Locust. (c3)

OPERATORS—On power machines; also girls to learn. Apply Weil-Kalter Mfg. Co., 21 N. 14th, 7th floor. (c4)

HELP WANTED—WOMEN, GIRLS

OPERATORS—To make waists and middy blouses; steady job; no waiting for work; best pay in the city. Schwarz & Wild, 713 N. 11th. (c4)

OPERATORS—On Union Special machines, to inseam overalls and jumpers; union factory, union scale; also bonuses paid. Arbetter & Richman, 923 Washington, 5th floor. (c3)

OPERATORS—On sewing machines; experienced help, good pay; we also teach girls and pay them good while learning; also girls and women for light factory work; steady work, good pay; call ready for work. F. J. Holzer Embroidery Works, 3512 Florissant. (c5)

OPERATORS

Experienced on waists and middies; guaranteed wages; plenty of fans; half day on Saturday; all-year jobs.
SCHWARZ & WILD, 713 N. 11th st. (c5)

OPERATORS — Experienced on seat covers and auto work. 3411 Locust. (c)

CURLEE CLOTHING COMPANY wants machine operators on all parts of coats, pocket makers, tapers, stitchers and sleeve sewers. Apply 1001 Washington Av. (c)

OPERATORS

Experienced operators on single-needle machines; good pay; short hours. See Miss Frey.
ALLIGATOR OIL CLOTHING CO.,
S. E. Cor. Pine and 15th St.
Entrance 112 N. 15th st. (c5)

Operators

Experienced on sewing machines. Government work; high pay.

DAYLIGHT PLANT,
Park and Delman.

PRESSFEEDER—Job; young man, one who can make ready. Box K-25, P.-D.

PRESSFEEDER—Job; steady employment; private plant; $12 per week; 5½ days' work. Call 300 N. 2d st. (c5)

PRESSER—Experienced on ladies' work; steady work; good pay. 1510 Arlington.

PRESSFEEDERS

Job or cylinder presses; also cutting and creasing press.
T. P. CHAPMAN PAPER CO., 306 N. 2d. (c)

PRESSER—Experienced on middies and house dresses; week work or piece work; plenty of work. 1324 Washington, 3d floor.

PRESSERS—Experienced girls on fancy work; $14 to $15 week. Star Cleaning Co., 2515 N. Grand av.

PRESSER—Experienced on silk waists; $9 per week; steady position. Peltason Mfg. Co., 703 Lucas. (c5)

PRESSERS—Steady work on dresses and aprons; can make $12 to $14 per week. Apply at once. R. LOWENBAUM MFG. CO., 3d floor, cor. 23d and Locust. (c4)

SEAMSTRESS—Experienced; men's work; good wages. Star Cleaning Co., 2515 N. Grand.

SEAMSTRESSES—To make gowns at home; only those with factory experience need apply. Forest City Mfg. Co., 1627 Washington av. (c)

SLEEVERS—Fellers, girls to put on collars and cuffs; experienced. Apply ELY & WALKER SHIRT FACTORY, 16th and Locust sts., 6th floor. (c3)

STENOGRAPHER—For a retail furniture store; salary $10 per week; state experience. Box B-161, Post-Dispatch. (c4)

STENOGRAPHER—Young lady, bright; state age, all qualifications and salary wanted. Box K-55, Post-Dispatch. (c)

STENOGRAPHER-BOOKKEEPER — Executive ability; real estate, insurance; experienced; $75-90. Mullersman, 2153 Railway Exchange.

STENOGRAPHER—And assistant bookkeeper. Answer in own handwriting, giving age, experience and salary expected. Box B-340, Post-Dispatch. (c)

STENOGRAPHER—Must be thoroughly efficient; Government work; salary $4 per day; reply by letter, giving reference, etc.; must be prepared to assume duties at once. Box E-189, Post-Dispatch.

STENOGRAPHER—Must be able to take dictation rapidly and transcribe accurately, also to use dictaphone. Apply Krenning-Schapp Grocery, 801 Spruce. (c)

STRAW SEWERS—Experienced in making ladies' hats; also velvet hats. Stein-Poulson Mfg. Co., 1209 Washington. (c4)

TUCKERS—Experienced tuckers and hemstitchers on ladies' silk shirt waists; wages $10 per week and up; steady work the year round. Apply Premier Shirt Waist Factory, 3d floor, 808 N. 6th. Come ready to work. (c3)

WAITRESS—Apply 215 N. 19th st. (c)

WAITRESS—Experienced. 4916 Delmar. (c)

WAITRESS—Experienced. University City Cafe, 6624 Delmar. (c3)

WAITRESS—Experienced. Shenandoah Restaurant, 2247 S. Grand.

WAITRESS—Girl for waitress in ice cream parlor and candy kitchen. 6110 Easton.

WAITRESS—Am. for American Restaurant, 1414 Market.

WAITRESS—Apply Julier's Restaurant, 209 N. Ninth. (c)

WAITRESS—Restaurant. 2465 N. Spring; take Natural Bridge car.

WAITRESSES—Experienced; dinner and steady. 827 Lucas av.

WAITRESS—For lunch room at 610 Walnut st.

WAITRESS—Experienced; good pay, short hours. 519 Morgan. (c)

WAITRESS—Experienced; $8 week. Gem Restaurant, 710 Pine. (c)

WAITRESS—Steady girl; afternoon watch. Oberg's Lunchroom, 114 N. 9th. (c)

WAITRESS—Experienced. Apply 705 Pine st. Bee Hive Restaurant. (c)

WAITRESS—Girl to wait on table; good wages; good place to work. 3351 Park.

WAITRESS—Experienced; salary minimum $9. Van Horn's Laundry, 309 N. Jefferson.

WAITRESSES—Experienced, day or night work; also beginners. Apply 5:30 p. m. or 10:30 a. m. Room 307 Union Station. (c3)

WAITRESSES—Three, experienced, colored; must be neat; good wages. Apply Hallenbeck Hotel, 220 N. Spring av. (c)

WAITRESS

For basement lunch room. Apply to Supt., 2d floor, SCRUGGS, VANDERVOORT & BARNEY. (c)

WOMAN—Elderly, wanting good home; light work; small salary. 613 N. Euclid av.

WOMAN—Elderly, to work in kitchen of restaurant. 1111 N. 3d; no Sunday work.

WOMEN—For factory work; no experience necessary; good pay; steady work. 300 S. 2d st. (c4)

WOMAN—To help in boarding house; good wages; board and room; come ready for work. 7800 N. Broadway. (c)

WOMAN—To work in kitchen; good wages, room and board. Apply Gause House, Brooklyn, Ill. (c4)

WOMEN—Kitchen and dining room work; 6 days week. Barnes Hospital, 600 S. King's highway.

WOMEN—White, for dishwashing. Apply 5:30 p. m. or 10:30 a. m. Room 307, Union Station. (c)

WOMAN—To do washing and ironing for rent of one large room and kitchen, 1st floor. [illegible] Sidney st. (c)

WOMEN—White, to clean offices in evening. Delmar Bldg., Delmar and King's highway, room 226. (c)

WOMAN—Good German for kitchen and to assist with cooking; no evening or Sunday work. Box K-13, Post-Dis. (c5)

WOMAN—Young, to wait on table and to assist with housework; no evenings or Sunday work. Box K-14, Post-Dis. (c3)

WOMAN—Settled, not afraid of work; good pay, good home for right party. [illegible] Delmar. (c3)

WOMEN—One for cleaning and mending and one to help in kitchen. Write or phone Bell 417-J, Children's Industrial Farm, Eureka, Mo. (c8)

WOMAN—Middle-aged, to assist in light housework; good home. [illegible] S. Jefferson.

WOMEN—Three, to learn electrical supply stock and work in warehouse; must furnish references as to character. Box K-[illegible], Post-Dispatch.

HELP WANTED—WOMEN, GIRLS

WOMAN—Will give piano or vocal lessons for housework. 3044 Von Versen. [illegible]

WOMAN—General housework; no laundry; 2 in family; one willing to go away for summer. [illegible] Cates. [illegible]

WOMEN—Three bright, capable, to travel; $25 to $35 per week, weekly advance for traveling expenses. Goodrich Drug Co., Dept. 1484, Omaha, Neb. (c70)

WOMEN AND GIRLS—For laboratory work, putting up toilet articles and medicines; good wages; chance for advancement; best surroundings; experience unnecessary. Call [illegible] Bldg., 2111 Franklin. (c5)

WOMEN—To learn pressing on Hoffman pressing machines; $10 per week to start. SCHUCK DYEING & CLEANING CO., 4110 Olive. (c4)

YOUNG GIRLS—Two, work in restaurant; $7 week. 1102 Franklin av.

YOUNG GIRL—For upstairs work and care for elderly lady. 1282 Hamilton av. [illegible] phone Cabany 1282. (c5)

YOUNG LADY—To wash dishes and help in kitchen. 1120 N. Broadway.

YOUNG LADY—For concession, in Forest Park Highlands; good wages. Apply Mr. Towner, under Electric Tower, 9 a. m. to 6 p. m.

YOUNG WOMAN—For office work; [illegible] posting; easy work in a small office; salary $8. Box B-196, Post-Dispatch. (c)

YOUNG WOMAN—To run small laundry machine; wages $9 per week; no Sunday work. Apply at once. Childs Co., 218 N. 7th st. (c)

THE Y. W. C. A. Employment Department, 1411 Locust st., is making special efforts to secure day work for women whose husbands or sons have gone to the front. Patriotic women are asked to help us by sending their needs for nurses, laundresses, cleaners, restaurant workers, menders, seamstresses, etc. Olive 4673, Central 2555. (c8)

LAUNDRY HELP WANTED

BUNDLE WRAPPERS—In shirt department. Grand Laundry and Cleaning Co., 3044 Lawton. (c)

COLLAR GIRL—Also first-class markers and assorters. Apply Anchor Laundry, 2019 Lucas av. (c4)

GIRLS—To count towels. 3820 Olive st. (c)

GIRLS—Three experienced, as body ironers. Apply laundry Hotel Statler, 9th and Washington. (c8)

GIRL—To operate marking machine on flat work; experience not necessary; also to count flat work. Grand Laundry and Cleaning Co., 3044 Lawton av. (c)

IRONER—Experienced; ladies' clothes. Apply Holloran-Kraus Laundry, 1010 Clark. (c)

IRONER—Ladies' clothes ironer and presser. Recht Laundry, 3301 Ball av. (c)

LADIES' CLOTHES IRONERS—Finishers and cuffers. Grand Laundry and Cleaning Co., 3044 Lawton. (c)

MACHINE GIRLS—Starchers and mangle girls; steady work and good wages. Imperial Laundry, 4701 Delmar bl. (c)

MARKER AND ASSORTER—Experienced. Apply Old St. Louis Laundry, [illegible] (c)

MARKERS AND ASSORTERS—For rough dry; also flat work feeders and folders. Leader Laundry, 2315 Texas. (c4)

MARKERS—And assorters, folders and rough dry starcher. Westminster Laundry Co., 4115 Olive. (c4)

NECKBANDERS—And cuffers, experienced. Excelsior Laundry, 1012 N. Grand. (c)

OPERATORS—Experienced flatwork ironers. Apply Holloran & Kraus Laundry, 1015-17 Clark. (c)

SEAMSTRESS—For power machine; folder on mangle and flat-work marker. West End Laundry, 4325 Finney av. (c4)

OPERATORS—On universal press; new work; good pay. Paul E. Wolff Shirt Co., 4414 Page, corner Newstead. (c)

OPERATORS—On cuffing and neck banding machine; new work; good pay. Paul E. Wolff Shirt Co., 4414 Page, corner Newstead. (c)

ROUGH DRY LISTER—And girls to learn; $1.50 per day and up. Grand Laundry and Cleaning Co., 3044 Lawton. (c)

SHIRT FINISHERS—And pressers; experienced. Also girls to learn. Will pay while learning. Apply ELY & WALKER SHIRT FACTORIES, 8th and Hickory sts., 12th and Locust sts., 7th floor. (c3)

STARCHERS—And mangle girls. Imperial Laundry, 4701 Delmar. (c4)

WASHERMAN—Experienced, for shirts and collars; apply at once. Anchor Laundry, 2019 Lucas. (c)

WRINGERMAN—Experienced colored; apply at once. Home Laundry, 4300 Finney. (c4)

WRINGERMAN—Experienced. Apply New American Laundry, 2609 Morgan. (c4)

WRINGERMAN—Colored. Manhattan Laundry, 4230 Finney. (c)

SALESWOMEN WANTED

SALESLADIES—To sell ladies' ready-to-wear. Apply at once, 612 Franklin av., next door to A. Moll Gro. Co. (c8)

SALESLADIES—Experienced in cloak and suit department; excellent salaries; steady positions. Paris Cloak Co., 16th and Franklin. (c4)

SALESLADIES

For laces, ribbons and lace curtains.
PENNY & GENTLES, Broadway and Morgan. (c3)

SALESWOMEN

For our small wares dept. Apply at once to Supt., 2d fl., SCRUGGS, VANDERVOORT & BARNEY. (c)

25 Salesladies Wanted 25

We want at once 25 neat, bright, intelligent salesladies for special selling work in our piano and player-piano department. This is an opportunity to gain permanent position with wonderful chance for advancement at good salary as soon as qualified. Ask for sales manager P. A. STARCK PIANO CO., 1102 Olive. (c4)

SHOEWORKERS

HEEL BUILDERS—Experienced; also girls to learn; good pay while learning. Benjamin W. Freeman Co., 18th and Morgan. (c3)

BUSINESS CHANCES

Solid agate, 11c line; minimum 33c. Discount 1c per line on three or more insertions.

BUSINESS CHANCES

ALLROUND pattern maker, to rent [illegible]; enough work to keep busy. See Laclede Iron Works, 1515 Chestnut, at once. (c8)

BUSINESS CHANCE—Need a good man as partner in dyeing and cleaning business; one who can do repairing and pressing. Box B-162, Post-Dispatch.

BUSINESS CHANCE—Bakers, attention! We will sell movable bake ovens, guaranteed satisfactory; terms to suit. Write for catalogue. Middleby-Marshall Oven Mfg. Co., 600-02 S. 8th st., St. Louis, Mo. (c8)

COOK OR WAITER—Young, to take full charge of dining car with [illegible] shows; everything furnished to do business with; $150 will handle it; [illegible] people to cater to; [illegible] week if you understand the business; [illegible] you own boss; 30-week tour. [illegible] Madison, Ill., in care show lot, at once. John Castle.

LADY—Energetic, experienced in retail business, who can invest [illegible], to [illegible] branch store of growing concern; [illegible] pleasant position. Box K-[illegible], P.-D. (4)

RESPONSIBLE party, with [illegible] experience, can find attractive opening in local corporation; [illegible] for required ability. Box K-[illegible], P.-D.

MONEY WANTED

$2000, in brick flat, in good [illegible] locality.

$7200, on a flat in North St. Louis; well built. GLICK & JONES R. E. CO., [illegible] Chestnut.

BUSINESS WANTED

BUSINESS sold quick. Call, write or phone Main 398, Central 6481. [illegible] L. Carnes & Co., 105 N. 8th st.

AGENCY WANTED

For some well-known article; highest references; [illegible] willing to leave city. Box [illegible], Post-Dispatch.

BUSINESS FOR SALE

BAKERY AND LUNCH BUSINESS—[illegible] 5640 Easton av., end of [illegible] line north.

BOARDING STABLE—Or trade [illegible] or truck. Box [illegible], Post-Dispatch.

BUSINESS—Money making; [illegible] wholesale; [illegible] Call, if you are not afraid [illegible] Post-Dispatch.

BUTCHER SHOP—[illegible]

BUSINESS FOR SALE

BUSINESS—Old established, profitable; price reasonable. Box K-7, Post-Dispatch. (5)

CIGAR STAND—Good location; doing good business; forced to sell account of draft. Box K-61, Post-Dispatch. (c4)

CIGAR STORE—Cigars, notions, candies, papers, laundry branch; good stand. 3154 Easton av.

DRY GOODS STORE—Consisting dry goods, shoes, furnishings, etc.; good location, Parma, Mo.; an opportunity to purchase a prosperous business; must sell on account of draft. See or write Harry Falkoff, 1308 Washington av., this week.

GROCERY AND LUNCH ROOM—Clean stock; good downtown business location; sacrifice; have other business. Ilive 5963. (c5)

GROCERY—2011 Market st.; just cash counter trade; will sell only stock; no fixtures; will invoice below market price. (c72)

GROCERY AND MEAT MARKET—Not a better in town; cheap rent; will sell cheap; have good reason for selling; call at once. 3563 Clark. (c5)

GROCERY—Stock and fixtures; cash counter trade; worth $600; will sacrifice for $400; established three years. Blackstone and Wells. (c4)

HARDWARE STORE—Old established; bargain; rent cheap; investigate. 4068 Delmar bl. (83)

HOG-FEEDING PLACE—Will sell or lease my hog-feeding place; cannot devote time to it; will show books. Will H. Hinze, 752 Collinsville av., East St. Louis, Ill. (c4)

MEAT, VEGETABLE MARKET—Busy South Side location; cash and carry trade; sacrifice for $385; worth $700; must sell Thursday morning; owner drafted. Inquire 1466 Hamilton.

RESTAURANT—And 16 rooms, central Nebraska; gross receipts daily $150; reason for selling. Box J-54, Post-Dispatch. (8)

ROOMING HOUSE—Furnished; 8 rooms; cheap; or on time. Lindell 3286W.

ROOMING HOUSE—7 rooms; all filled; $150 cash; sell on account of sickness. 1027 N. 18th st.

SALOON—Good-paying place; must sell; owner in draft. Box E-186, Post-Dis.

SHOE REPAIR SHOP—In Woodriver, Ill.; Ferguson av.; must be sold by Saturday account of being drafted. Max Nissenholtz. (3)

SHOE BUSINESS—Established 35 years; invoice about $22,000; fixtures, $2000; death reason for selling; good opportunity for live wire shoe man. Sindelar Shoe Co., 2615 N. 14th st. (c8)

VARIETY STORE—For sale or trade; 4975 Reber pl., for merchandise, or will sell fine variety store for cash. D. Schwartz, O'Fallon, Ill. (7)

FOR SALE—WANTED

Solid agate, 15c line, minimum 30c. Out-of-town orders 5c per line extra on Animals, Boats and Launches, Cameras, Store and Office Fixtures. Discount 1c per line on three or more insertions.

MISCELLANEOUS FOR SALE

AWNING—For sale, 4 feet 6 inches, $4. 5318 St. Louis av.; Forest 6543W.

CASH REGISTER—For sale, National, total adder; runs from 1c to $3.99; like new; at a bargain. 1005 Market st.

CREDIT FILE—For sale, 200 account; one 300 account and one 400 account. 409 N. 4th st. (c8)

DESK—For sale; roller top, sanitary style; light oak; like new; cheap. 1005 Market st.

DIAMONDS, watches, jewelry, at lowest prices. LOFTIS BROS. & CO., The National Credit Jewelers, 2d floor, 308 N. 6th. (c8)

ELECTRIC LAMPS—For sale, 3 inside lamps, 2 outside, 200 and 400 watt power; must sell quick. 6834 Clayton.

FAN—For sale, a. c., like new, at a bargain. 1005 Market st.

FREE SHAVINGS—Bring your wagons. Columbia Box Co., 1900 North Market. (c4)

LADDERS—For sale, painter's extension ladders and other articles. 6040 Bartmer.

PAINT—For sale; 5000 gallons high-grade interior or floor, in pints, quarts, half-gallon and gallon cans, from railroad salvage; $1.50 per gallon. Chas. F. Beck, Railroad Salvage Store, 915 N. 6th st. (c8)

PEAS—For sale; we have one car good, clean whippoorwill pease for sale; will submit sample upon request. Kennedy Bros., Grapeland, Tex. (6)

PERCOLATORS—We repair all makes, put on handles that don't burn off; also solder aluminum ware. 915 N. Broadway. (c36)

SURGICAL INSTRUMENTS—For sale, doctor's complete equipment, consisting of X-ray, surgical instruments, operating chair, etc., formerly effects of the late Henry Chapman; will sell at a bargain. Call 1005 Market st.

TRUNKS—For sale; well made; in good condition; and aluminum ware. 732 Clara. Mrs. Moshkoff. (4)

WE make the best paints. Mechanical Paint Co., 707 S. 4th st. (c83)

MISCELLANEOUS WANTS

ALL kinds old gold or broken false teeth and bridgework bought. S. Smith & Co., 513 N. Grand, opposite Metropolitan Bldg. Lindell 1720. (c15)

APPAREL Wtd.—Quick. Men's suits, overcoats, shoes, hats; pay to $27; also furniture, rugs, stoves; high prices. The Phillips Co., Delmar 50R, Grand 3251. (c8)

APPAREL wanted or men's suits, overcoats, ladies' dresses; need badly; pay up to $25 suit; need to ship South; auto will call. Delmar 865, Forest 767. 4426 Page. Joe Gelber. (c8)

CASH for newspapers, magazines, rags, sacks. S. Kreisman, 2250 Cass. Central 8420J. (1)

FANS Wtd.—Ceiling and desk; any size; a. c. Wm. Goldman, 920 Holland Bldg. (c3)

INVALID CHAIR Wtd.—To buy. 203 Sidney st.

OLD GOLD Wtd.—Platinum, broken jewelry, old false teeth bought. Miller, 703¼ Market st. (8)

MICROMETERS Wtd.—Set of 2 to 16 inch inside micrometers. Davis, Main 512.

THE best price paid for old and broken false teeth, gold and silver. Aldore Jewelry Co., 213 N. 14th st. (c56)

HOUSEHOLD GOODS WANTED

BABY BUGGY Wtd.—Willow. Call Victor 2162X.

BACHELOR CHIFFOROBES Wtd.—Beds, pianos, rugs, furniture, stoves, for shipment; best prices. Texas Shipping Co., Delmar 50R, Grand 3251. (c8)

BEDS, FURNITURE Wtd.—Large or small lots; cash. Crawford, Phone Bomont 2610. (5)

BEDS, furniture, rugs. Allen Co. pay 40 per cent more. Lindell 3519W; Delmar 2865X.

BEDS—Furniture, carpets, stoves; best price paid. Bessinger, 756 Walton. Forest 6391, Delmar 2523L. (c8)

BEDS Wtd.—Dressers, chairs, rockers, etc.; need lots of goods badly; pay spot cash. Hast, 5388 Easton. Delmar 778R. Forest 5185. (c55)

BEDS, carpets, furniture of all descriptions; contents flats, dwellings, large or small lots; need goods badly; best cash prices. Schober, Delmar 2985, Forest 3953. (8)

BEDS—Furniture, rugs, contents of dwellings or small lots. We pay the best prices in town. Call Forest 5025 or Delmar 3864. Dennis Bros. (c8)

BEDS, carpets, furniture, etc.; all kinds; highest cash prices paid. Harold, 4638A Vernon. Phone Forest 7594, Delmar 4090R. (c8)

BEDS Wtd.—Dressers, chairs, rockers, etc.; need lots of goods badly; entire contents houses and flats. Hast, 5388 Easton; Delmar 778R, Forest 5185. (c14)

CARPETS Wtd.—Furniture, stoves, contents of flats. Bensinger, 756 Walton. Delmar 2523L, Forest 6391. (c8)

CARPETS Wtd.—Furniture of all descriptions; contents flats and dwellings. Orcutt Storage, 4729 Easton. Delmar 694, Forest 8640. (8)

COAL AND GAS RANGE Wtd.—Combination; Bridge & Beach preferred. Box K-23, Post-Dispatch. (c)

FEATHERS—20,000 pounds old feathers; pay 50-50c for old, 60-70c new. Montana Feather Co. Auto call. Del. 865, For. 767. 4426 Page. (c8)

FEATHER BEDS Wtd.—AA1, 1000. We pay highest prices for old and new feathers; delivery machine will call immediately. Pillow Mfg. Co., 1202-04-06 High st. Central 5614L, Olive 4161. (c8)

FURNITURE Wtd.—Highest prices paid. Keiner, 1741 Marcus; Delmar 1390R. (c14)

FURNITURE, rugs, etc. Allen & Co. pay 40 per cent more. Lindell 3519W; Delmar 2865X.

FURNITURE Wtd.—Badly; spot cash; contents flats and dwellings. Orcutt Storage, 4729 Easton. Forest 8640, Delmar 694. (8)

FURNITURE Wtd.—Badly; any amount; contents flats, dwellings; best cash prices. Schober, 4455 Page. Delmar 2985, Forest (8)

FURNITURE Wtd.—We pay highest cash prices for all kinds of furniture, household goods or entire contents of houses. Frank C. Baker, 2800 Market. Bomont 2494, Central 574. (c8)

HEATING STOVES Wtd.—State kind, condition and price in letter. Box D-370, Post-Dispatch. (c8)

HEATING STOVES Wtd.—State kind, condition and price in letter. Box D-370, Post-Dispatch. (c8)

RUG Wtd.—Small genuine Oriental; must be bargain. Box E-190, Post-Dispatch.

BEFORE selling your furniture, phone Branch's. Pays best prices. Bomont-Central 2978. (8)

[illegible] prices paid for furniture, rugs, carpets, small or large lots. Central 8764R. (c5)

HOUSEHOLD GOODS WANTED

BEST cash prices paid for secondhand furniture. Chas. Ginsberg, 2021 Shenandoah av. Victor 350. (c23x)

DON'S sell before you get bid; we pay more. Keiner, Central 421R. Olive 3721. (c14)

DON'T sell before you get bid; we pay more prices. Beall, 2319 Gravois. Sidney 1385W. (c14)

HIGHEST price paid for contents of houses and small lots; get our bid. Central 5659, Tyler 61. W. F. Portmann. (8)

ABSOLUTELY best cash price paid for good furniture, small or large lots. Levy Bros., 313 S. 14th. Central 3593. Olive 3028. (c5)

SURELY you want the best price, and we need furniture badly. Call Central 4788R. Menkhaus-Vanberg, 1903 Franklin. (c36)

WANTED—Best class of furniture of all kinds; buy contents of residences and flats. 3615 Laclede av.; Delmar 62, Lindell 2135. R. U. LEONORI AUCTION CO., Auctioneers. (c14)

BLACK CAT FURNITURE CO.

Will call at once and pay cash for household goods, shoes, clothing, stoves and iceboxes. Central 8450L, Olive 1269R. 1200 S. Broadway. (c83)

SPOT CASH

For house furnishings of all kinds; anything you wish to dispose of, telephone us or send card. HAST AUCTION, 2007-09-11 Morgan. Central 6427 or Bomont 1620. (c5)

FURNITURE WANTED BADLY

All descriptions, large and small lots, contents flats, dwellings; highest cash prices. SCHOBER, 4455 Page bl.

Delmar 2985. Forest 3953. (8)

Before Selling Your Furniture

Get our bid; contents of dwellings or small lots. Call Forest 5025 or Delmar 3864. DENNIS BROS., 1909 Euclid. (c8)

HOUSEHOLD GOODS FOR SALE

BEDROOM SUITES—Almost new William and Mary dining suite, beautiful cane-velour living room furniture, player-piano, library table, rugs, davenette suite, automobile, etc.; bargains. 5127 Cabanne. (4)

BRASS BED—For sale, davenette suite, player-piano, library table, rugs, bedroom, dining suite, beautiful furniture, slightly used; cheap. 3405 Pestalozzi. (4)

DAVENETTE SET—For sale, beautiful; living and bedroom furniture, in brown mahogany; good rugs, refrigerator, also Superior player-piano, at a sacrifice; family leaving city. 16 S. Euclid. Laclede and Taylor cars. (c4)

DINING ROOM SUITE—For sale; and rug. 3900 Palm st.

DRESSERS—For sale, 2 oak, plate-glass mirrors, $8; hatrack, $5. 3853A Shenandoah. (c3)

ELECTROLIER—For sale, bronze; mahogany table, chair, piano, kitchen utensils, etc. Cabany 251R.

LEATHER $45 parlor set $12.50; iron bed, $2.50; $30 brass bed, $13.50; $65 dresser, chiffonier, both $35; dresser, $6.50; side icer refrigerator, $14; kitchen cabinet, $6.50; rugs, davenport, library table, dining set, $50; rockers, chairs. 4269 Washington.

FURNITURE—For sale; $2.75 down, $1 a week, buys $35 used furniture. 1202 S. Broadway. (c8)

FURNITURE—For sale, ¾ iron bed, mattress and springs. Forest 7691J. 1253A Aubert. (c)

FURNITURE—For sale; rugs, gas ranges, davenettes, beds and new sample refrigerators at a bargain. See them before buying. Neuroth & Holbert, 1827 Franklin. (c7)

FURNITURE—For sale; anything for the home; exchange your old for the new; terms if desired. Steiner Furniture Co., 1202 S. Broadway. (c8)

FURNITURE—For sale, bedroom suite, buffet, china cabinet, chairs, rockers, dressers, beds, mattresses, gas range, heating stove, gas heater, coal range, 3-light showers, dome. 4878A Easton.

GAS RANGE—For sale; fine; all nickel; sell cheap; $8. 756 Walton (c)

GAS RANGES delivered and connected, $5; good shape. 3207 Morgan; Bomont 2610. (6)

HOUSEHOLD GOODS—For sale, bedroom and parlor furniture, brass and iron beds, springs and mattresses, rugs and linoleum; everything you may need for the home; cheap for spot cash; come and see. Hast Auction Co., 2009 Morgan. (c36)

ICE BOXES—$4 up; gas stoves, tables, chairs, rockers, dressers, cabinets, chiffo-robes, brass beds, carpets. Kaplan, 1102 Market. (c83)

IVORY $150 dresser, chiffonier, dressing table, chair, brass bed, all $45; bird's-eye maple dresser, chiffonier, both $30; dresser, $2.50; Vernis martin bed, $2.50; brass bed, $9; Brussels rug, $4.50; Axminster rug, $16; davenport, ornaments, library table. 3837 Delmar.

FURNITURE—For sale, complete 3-room outfits—any way you might want them—prices so low that you will lose money if you buy elsewhere. We are anxious to show you; come in and give us a chance. A nice solid walnut 3-piece bedroom suite, with spring and cotton-top mattress, one arm rocker and one chair; for your living room, a nice settee, one arm chair, one comfy rocker, one library table one footstool, two pictures; for your combination kitchen-dining room, one 4-burner gas range, one extension table, six oak chairs, one oak sideboard, one refrigerator; this outfit sells for $98; terms, $8 down and terms to suit you. Other big bargains in single pieces. Hoos's four-burner gas stove for laundry, $6.60; four-burner double-oven gas range, broiler and baker, $21; gas water heater, $4.50; two-burner gasoline stove, not guaranteed, $2.10; coal ranges, six-hole, 18-inch oven, high closet, $33; beds, full-size oak beds, $3.55; walnut beds, $9; single wood beds, $2.50; oak folding beds, full mirror front, $16; mantle folding beds, with woven-wire spring, $7; brass bed, 3x5 feet, with all iron spring, $11; 3-piece parlor suite, mahogany finish frame, well made, upholstered in chase leather, $23.50; full-size davenport, early English finish, $26. Furnished-room bargains: Two-piece walnut bedroom suites, $13.50; cotton-top mattresses, as low as $1.90; all-iron springs, $2.40; oak wood-seat chairs, $1.10; arm rockers, $2.35; double-door wardrobes, $9; oak mantel folding beds, $7; feather pillows, 45c each; linoleum, per yard, 39c; stair carpet, per yard, 65c; Deltox rugs, size 9x12 feet, $10.20; Brussels room rugs, $8.50 upward; small matting rugs, 50c; carpet remnants, 1¼ to 2 yards in piece, 70c each. The place of big values. Economy Store. H. Walker Furniture Co., s. e. corner 12th and Walnut sts. (c0)

GAS WATER HEATERS—For sale; new and used; very reasonable. 612 N. Sarah.

HOUSEHOLD FURNITURE—For sale. 6040 Bartmer.

LAUNDRY THINGS—For sale, drapery, flower boxes hose, books, china, etc. Cabany 1457. 6178 Westminster.

RANGE—For sale, coal and gas; excellent condition; reasonable. Forest 7989M. Delmar 3750L. 4550 Cook. (4)

RUGS—For sale, bargain. Glob. Carpet Cleaning Co., 2624 Olive; both phones. (c8)

RUGS—For sale; samples bought before the advance; buy now and save money. Steiner Furniture Co., 1202 S. Broadway. (c83)

SIDEBOARD—For sale; icebox, gas range. 2843 Wisconsin, second floor.

LANGAN'S BARGAINS

We handle a line of new sample furniture we purchased from large factories, on which we can save customers at least 30 per cent. We also have a great lot of furniture taken from storage. Your wants can be supplied from kitchen to parlor. Terms 30, 60 and 90 days. EDW. A. LANGAN FURN. CO., Bomont 309, Central 5058. 2004 Morgan. (c8)

New and Slightly Used Household Goods for Sale or Trade

Cash or time. Located in the low-rent district and still conveniently situated to downtown merchandising, makes it certainly an economical proposition to shrewd and discerning buyers. If you have anything to trade off for new furniture, ring up Olive 4579 or Central 5227R. We furnish a 3-room outfit for $86, $7 down, $1.50 a week. In fact, our whole line of goods at a price that will appeal to you: 8-piece golden or fumed oak dining room sets at $43; 9-piece Jacobean dining room sets at $97; fumed oak library sets, $27.50; bedroom suites, 4-piece, in ivory, American walnut, mahogany and oak, $79.50; slightly used dressers, $12.50; chiffoniers, $12.50; beds, $3.50 to $7.50; springs, $3.50; 9x12 Brussels rugs, $13.50; 6-foot extension tables, $5.65; chairs, 75c; sideboards, $7.95; refrigerators, $8.95; gas ranges, from $12 to $25. We have added a line of Victrolas, which we will sell at same rates as other furniture. A shaded price on wicker couches, rockers and lamps. Kitchen cabinets, complete, $12.50 to $25.

WALKER-ARMSTRONG HOUSE FUR. CO., Opposite Public Library. 1306 Olive st. (c14)

FURNISHED HOUSES AND FLATS

FURNISHED FLAT—For sale, 5 rooms; new fumed oak dining set. 4300 Page bl.

ANIMALS

DOG—Wanted, a home for large-sized fox terrier; good watch dog. 1339 Aubert. (4)

EXCHANGE

PORTABLE OVEN—For exchange, Hubbard, for automobile; will pay difference. Central 6081R. (4)

GOLD AND SILVER

BEST price paid for old gold and silver. Aldore Jewelry Co., 213 N. 14th. (c8)

ABSOLUTELY best cash prices; old gold, silver, platinum; will call. H. Miller, 3 N. Broadway. Central 3275, Olive 5471. (c8)

HIGHEST prices paid for jewelry; old false teeth, $2 to $10. Victrolas and kodaks. Miller, 703¼ Market. Phone Olive 3038. (8)

CASH paid for old gold, silver, platinum, diamonds; up to $20 for old false teeth. Phone Olive 1243. Miller's, 1322 Olive. (c8)

ABSOLUTELY best cash prices; old gold, silver, platinum; will call. H. Miller, 3 N. Broadway. Central 3275, Olive 5471. (c8)

CASH paid for old gold, silver, platinum, diamonds, old false teeth, with or without gold. S. Smith & Co., 513 N. Grand, opp. Metropolitan Bldg. Lindell 1720. (c15)

AUCTION SALES

AUCTION AUCTION
BANKRUPTCY SALE

We will sell at public auction on Friday, May 24th, 1918, at 10:30 a. m., at 152d Street and Nickel Plate Railroad, Cleveland, Ohio, the entire stock of

STANDARD SUPPLIES, ACCESSORIES, MACHINERY, FURNITURE AND

10 Abbott Touring Cars and Roadsters.

1 Universal 3-Ton Truck.

1 Automatic Electric Truck with Charging Apparatus.

500 very fine bodies in White and Upholstered, formerly belonging to the

Abbott Corporation, Bankrupt, Cleveland, Ohio.

Inventory Value Over $500,000.

Circulars are being issued and can be had upon request at office of undersigned auctioneers. Inspection day starting Wednesday, May 22d.

Samuel Winternitz & Co., Auctioneers

1048 First National Bank Bldg., Chicago, Illinois. (c83)

CLOTHING

WANTED

APPAREL Wtd.—Or men's suits, overcoats, ladies' dresses; need badly; pay up to $25 suit; need to ship South; auto will call. Delmar 865, Forest 767. 4426 Page. Joe Gelber. (c8)

APPAREL Wtd.—Quick. Men's suits, overcoats, ladies', Pay up to $27; also rugs, furniture. The Phillips Co. Delmar 50R; Grand 3251. (c8)

BUYER of ladies' and gentlemen's secondhand clothes, suits, overcoats, pants, shoes, hats and all kinds of ladies' clothes. Pay highest prices. Don't sell your clothes before you see me. H. Appleman, 1329 Whittier st. Phone Lindell 3135. (c8)

CASH for old clothes; best prices paid. Burbell, 4151 Olive. Lindell 1062. (c14)

CLOTHING Wtd.—Men's cast-off; best price. Don't sell before you see me. I. Sol, 1406 Cass. Tyler 2833, Central 8151R. (c12)

CLOTHING Wtd.—Pay highest prices. See Nessenfeld, 3314 Olive. Bomont 3021, or call at store. (c8)

LADIES' clothing and household goods of all kinds; Southern shipments. Mrs. Banks, 1415 Biddle; Olive 175; Central 5815R. (c8)

MRS. J. MILLER buys and sells ladies' and gents' slightly worn street and evening clothing. 1322 Olive st. Jewelry bought. Olive 1243. (c21x)

A HIGH PRICE FOR CLOTHING

For Texas shipment: 25,000 men's, boys' suits, overcoats, pants, shoes, hats; ladies'; pay up to $27. Don't sell until you see us. TEXAS SHIPPING CO., 926 S. Vandeventer. Grand 3251. Delmar 50R. (c8)

FOR SALE

DRESSES—For sale, one size 38, 1 16-year-old size, will sel cheap, because of mourning; call any morning. 5857 Waterman. Cabany 2900. (c4)

$1 A WEEK will buy a genuine diamond ring, stud, la valliere, bracelet, watch, wrist watch. Loftis Bros., 308 N. 6th. (c8)

JEWELRY—WATCHES

CASH paid for diamonds, any size, any amount. S. Smith & Co., 513 N. Grand. (c8)

ON CREDIT—Diamonds, watches, jewelry, specially selected fine brilliant diamonds, your choice of rings, ladies' or men's; studs, ear-screws; any style mountings. Lowest prices. It is easy to open a charge account with us; everything confidential. LOFTIS BROS. & CO., 2d floor, 308 N. 6th st. (c8)

PATENTS

F. J. LARSON, patent attorney. Advice and folder free. 816 Wainwright Bldg. (c8)

PATENT—For sale, cheap; on household articles. Call or address 3501 Pestalozzi. Phone Grand 754M.

INVENTIONS COMMERCIALIZED—Models made, patents obtained; free booklet. Fisher Mfg. Co., 2048 Ry. Exchange, St. Louis, Mo. (Est. 1898—Olive 4236.) (c83)

SAFES

SAFES—New and secondhand. John Bauman Safe Co., 4th and St. Charles. (c8)

HOWE SCALE CO. EXCLUSIVE SALES AGENTS. Herring-Hall-Marvin Safe Co. 409 N. Fourth St. SAFES, VAULT DOORS, WALL SAFES. (c8)

STORE AND OFFICE FIXTURES

WANTED

GROCERY BINS Wtd.—One or two sets, about 6 or 8 compartments each. Call Cabany 5620 or Delmar 1640. (c)

FOR SALE

ATTENTION, grocers; McKaskey refisted; holds 1000 accounts; will sell at ½ cost. Coca Cola Bottling Co., 1115 Clark. (c7)

CASH REGISTERS—We buy and sell secondhand National cash registers; we save you from 25 to 50 per cent; all registers guaranteed for 1 year; expert repairing and replating at a reasonable cost. Howe Scale Co., 409 N. 4th st.; established 1853. (c8)

DESKS—For sale; heavy oak, roll-top desk, typewriter desk, 4 chairs to match, used only 2 months; one standing desk, counters; bargain; leaving city. 702 Pontiac Bldg., St. Louis. (c8)

FIXTURES—For sale; 2 counters, 2 floor pieces, 2 shelvings, 1 awning. Call Central 4369L. (c)

FURNITURE — WONDERFUL LOT OF OFFICE FURNITURE, SHOWCASES AND WALL FIXTURES. GOOD CONDITION. J. A. BRENNAN, SOUTHEAST CORNER 16TH AND ST. CHARLES STS., ELY & WALKER D. G. CO. (c)

TYPEWRITERS AND ADDING MACHINES

MOST complete line, all makes, repairs, rentals. Union Typewriter Co., 111 N. 9th. (c36)

TYPEWRITERS—Selling any make; repair, rental. Fletcher Typewriting Co., 321 Holland Bldg., 211 N. 7th st. (c55)

UNDERWOOD, Oliver, Smith, Remington typewriters, $15, $25, $30; rentals, three months, $5 upward. St. Louis Typewriter Exchange, 211 N. 10th st. Main 1162, Central 4889. (8)

FOR SALE.
TWO CHECK WRITERS.
TWO ADDING MACHINES.
Address L. E. Stuerman, Granite City, Ill. Phone Ill. 102. (c83)

DICTATING MACHINES.

2 Edison dictating machines, 1 Edison transcribing machine, 1 Edison shaver. They save your time.

Address L. E. Stuerman, Granite City, Ill. Phone Ill. 102. (c83)

TYPEWRITERS RENTED.

Visible models, 3 months, $7.50 and up; nonvisibles, 3 months, $5; initial payment applies if purchased.

AMERICAN WRITING MACHINE CO., Main 4413, Central 1215. 807 Pine. (c80)

BICYCLES AND MOTOR CYCLES

WANTED

MOTOR CYCLE Wtd.—Must be A1. Call at 309 N. Jefferson.

FOR SALE

BICYCLES—For sale, 10, in fine condition; your choice, $8 each. 1005 Market. (c)

MOTOR CYCLE PARTS—For sale; Indian; also tires and tubes. 2504 Howard.

MOTOR CYCLE—For sale, Harley Davidson, 1917 model; run 2000 miles; bargain. Coca Cola Bottling Co., 1115 Clark. (c7)

MOTOR CYCLE—For sale, in fine condition, $50; or will exchange for something else. 1005 Market st. (c)

AUTOMOBILES

Solid agate, 15c line, minimum 30c. Discount 1c per line on three or more insertions

FOR HIRE

FOR HIRE—Chalmers, limousine and touring cars, $2. Delmar 833, Forest 6234. (c8)

FOR HIRE—Ford limousine. King's Highway Service, $1.25. Del. 537, Forest 537. (6)

FOR HIRE—Ford touring, sedans, trucks, $1 to $1.25. Forest 7446; Delmar 648. (8)

FOR HIRE—Two-ton truck, limousine, touring car. Forest 7225; Delmar 1253. (c8)

FORD TRUCK—For hire; small; steady. 1821 Lami. (5)

AUTOMOBILES—For hire. Fords, touring and limousines, $1. Forest 1565; Delmar 2172L. (8)

FOR HIRE—Motor trucks. Standard Motor Service Co., 112-114 S. 17th st. Bell Tyler 889; Olive 1937. (83)

AUTO SERVICE—5-passenger Ford, 1918 model, $1 per hour; also picnic car. Phone Forest 3412J. 2840 Burd. Day or night. (c83)

MOTOR TRUCKS FOR HIRE

Gunn Transfer Co., 17th and Walnut sts. Olive 81, Central 773. (c80)

WANTED

AMERICAN Auto Salvage Co.; cars wanted of all kinds; condition no object; we pay highest prices for wrecked, burned or damaged cars. 1245 N. Jefferson. Central 5694. (c8)

AUTOMOBILE Wtd.—To hire late model 7-passenger touring car for 4 months. Delmar 1253. (c)

AUTO Wtd.—Late model, light car, 4 or 6 cylinder for cash. 3405 Cherokee; Victor 3109J. (c)

AUTO Wtd.—Second-hand and damaged autos; condition no object; pay cash. Call 3026 Dickson. Phone Central 8817R. (c8)

FORD TRUCK Wtd.—State full particulars and cash price. Box B-167, Post-Dis. (c)

TOURING CAR Wtd.—Ford or Dodge, cheap for cash; must be in perfect condition and good appearance. Box B-331, Post-Dispatch. (c5)

MONEY loaned on automobiles; no mortgage. Auto Auction Co., 1210 Olive. (c8)

PAY highest cash prices for all makes automobiles; also burned and wrecked cars bought. Walters, 2938 Olive. Bomont 1121.

FOR EXPERIMENT.

Wanted electric automobiles; highest prices paid; make and condition no object. Central 9942R. Fox. (7)

CHASSES

BUICK CHASSIS—For sale, very fine condition, $325; exact amount of mortgage and storage. See chassis 3944 Olive and if interested see Mr. Farrell, 3118 Locust. Bomont or Central 1439. (c7)

FORD—For sale, chassis. 905 N. 20th. (c15)

CHASSIS—For sale, in good condition, $175 for quick sale. 4452 Cote Brilliante.

COUPES

FORD CABRIOLET—For sale, 1915; electric starter; bargain. 3141 Locust; Bomont 415.

ROADSTERS

CHALMERS—1917 roadster; 6-cyl.; big snap, $685, at 908 Chestnut st. (33)

CHUMMY ROADSTER—For sale; light, 1917, overhauled and repainted; bargain, 3141 Locust st. Bomont 415.

FORD—For sale; roadster; good order; good reason for selling. Box E-204, Post-Dis.

FORD—For sale, roadster, 1917 model, like new; bargain 4151 Kossuth. (c5)

FORD—For sale, roadster, 1918 model; excellent condition. Call after 6 p. m., 4524 Easton.

FORD—For sale; roadster; late model; excellent condition; $260; big bargain. 1461 Rowan av.

FORD—For sale; first-class condition; $280 cash if sold today; demonstrate. Cabany 1947M. (3)

HUP ROADSTER—For sale, $700 cash buys; 1916; just overhauled and painted. Apply L. Brophy, 4032 Olive, Blue Grass Hotel.

OLDSMOBILE—For sale 1918, new, 4-passenger sportster, guaranteed, $1350. Franklin Automobile and Supply Co., 3015 Locust. (c3)

REGAL—For sale, speedster, first-class running condition; owner in draft; cheap for quick sale. Apply 1614 Blair. (c)

RUNABOUTS

FORD—For sale; runabout; in first-class condition; cheap. Apply Shapleigh Hardware Co., 4th and Washington. See Mr. Zell. (c5)

TOURING CARS

BUICK—For sale, 1913, touring car; bargain at $180. 3141 Locust st.; Bomont 415

BUICK—For sale, 1912 touring; call any morning; $200; demonstrate. 902A Lami. (c8)

CHALMERS—Light six, 7-passenger; like new; $585. Hurry. 908 Chestnut. (55)

CHALMERS—For sale, touring car, 1917, light 6; price $850; give terms. See Mr. Cousins, 2217 Locust. Bomont 41, Central 8683. (c3)

CHEVROLET—For sale, 1918 touring, run less than 1000 miles; just like new. 4153 Shaw. Grand 2041W. (c4)

DODGE—For sale, 1917, touring, perfect condition 3756 West Pine bl. (c77)

DODGE—For sale, touring; fine condition; new tires and top. St. Clair 23L. 22 Collinsville av.

EVERETT—5-passenger, 4-cyl.; new tires; sacrifice; at 908 Chestnut. (3)

FORD—For sale, touring car; good condition. 5837 Delmar bl. (c)

FORD—For sale, touring, 1917 model, A1 condition. 4153 Shaw. Grand 2041W. (c4)

FORD—For sale, touring, new, never used. 4153 Shaw. Grand 2041W. (c)

FORD—For sale, touring car, 1918 model, used only short time. 3024 Easton. (c8)

FORD—For sale, touring, 1917 model; a bargain; $375. 3430 Locust.

FORD—For sale, touring car, 1918 model; used very little. 2320 Olive. (c8)

FORD—For sale, touring car. Mr. Ferguson, 1415 Syndicate Trust Bldg. Olive 4196. (c8)

FORD—For sale, 1917 touring. Call Central 9430R. (c4)

FORD—For sale; touring car; 1918; like new; sacrifice $410; 3631 Easton. (8)

FORD TOURING CAR—For sale; beautiful; 1917; like new; reasonable. 3321 Easton. (56)

FORD—For sale; touring; 1918; condition excellent; used little; must sell. 1311A Hickory. (c)

FORD—For sale, touring car, good condition; ventilator, windshield; $265; a big bargain. 3938 Cote Brilliante.

FORD—For sale, new 1918, touring car; never used; immediate delivery. 2916 Locust. (c5)

FORD—For sale, touring car, $300; bargain; sell at once; call 6 to 8 p. m. Fisher, 5234 Alabama.

FORDS—For sale, touring, runabout, coupe, sedan, chassis, or ton trucks, on 12 months' time or cash. Box A-25, Post-Dispatch. (c8)

FORD—For sale, touring car, 1917 model; good condition; price reasonable. 3120 Sheridan. (c)

FORDS—New 1918 tourings, on easy monthly paymentsc; prompt delivery; also roadsters, sedans and coupes; afternoons. Wessel Sales, 1138 Syndicate Trust. (c8)

HAYNES—For sale, 5-passenger, overhauled and painted, $500. 3929 Westminster. (c)

HUDSON—Will sell my touring car, reasonable, for cash; overhauled; newly painted; guaranteed condition. Lindell 2329.

OVERLAND—For sale, 1913, touring car, $165. 3141 Locust st.; Bomont 415.

OVERLAND—For sale, 1916, 5-passenger, touring car, in first-class condition; cash or terms; Sunday or any day after 6 p. m. 5466 Plover av. (8)

PEERLESS—6-cyl., 7-pass.; starter, lights; beautiful; sacrifice; $425. 908 Chestnut. (53x)

REO—For sale, 5-passenger touring car; bargain. Call 4016 W. Florissant. (c)

SCRIPPS-BOOTH—For sale, 1916; A1 condition; cheap. 3141 Locust st.; Bomont 415.

STUDEBAKER—For sale, bargain; good condition. Bopp's, 668 E. Big Bend rd. (8)

STUDEBAKER—For sale, 1917 model, 7-passenger, practically new; bargain. Bomont, Central 2978. (3)

AUTOMOBILE—Conditions force me to sell at loss my 1918 car; never used. 4644 St. Ferdinand. Forest 9122. (c)

AUTOMOBILE—For sale, 7-passenger car; good car for rental or service; take Ford in trade, balance cash. 5804A Delmar. (c)

TOURING CAR—For sale, good, 1916, good condition; bargain. 3126 Washington

TOURING CAR—For sale; 8-cylinder, brand-new; guaranteed; $800. 3141 Locust st.; Bomont 415.

TOURING CAR—For sale, 5-passenger; medium size, in good running condition; will demonstrate; owner drafted; must sell before May 27; price $225. 2716 Lafayette. (c4)

PASSENGER CARS

'17 Velie 6, 5-pass., good condition.
'17 Studebaker, 7-pass., good tires.
'16 Hupmobile, 5-pass., good condition.
'14 Overland, overhauled and repainted.
'13 American underslung, 4-pass., sport.
E. M. F., 5-pass., light car.

VELIE AUTOMOBILE COMPANY OF ST. LOUIS, 3021 Locust st.

Bomont 291; Central 6966. (c74)

MAKE ME AN OFFER

My Six-Cylinder, 7-Passenger Car Must Be Sold.

Now is the time to buy. Car just put into good shape; good tires; bargain for cash. Inquire at BOPP'S, 668 East Big Bend rd., Webster Groves. (8)

TRUCKS

FORD TRUCKS—For sale, 2000 to 3000 lbs.; time payments. 1900 Chestnut. (c8)

AUTOMOBILES

TRUCKS

FORD—For sale, truck, suitable for grocer or butcher; slightly used. 2320 Olive. (c8)

FORD—For sale, nearly new ton truck; rare bargain. 2320 Olive. (c8)

FORD TRUCK—For sale, almost new; cheap. 3226 N. Newstead. (c72)

FORD TRUCK—For sale, open body, in good condition, $325. 2617A Olive. (4)

FORD TRUCKS—New and used; partial payments. Reifling's, 509 N. Main. (c14)

FORD TRUCKS—For sale; new; immediate delivery; terms if wanted. Box K-46, Post-Dispatch. (c3)

FORDS—Ton trucks for sale; immediate delivery; terms to suit. Box K-67, Post-Dispatch. (c55)

FORD—For sale, used, with 1½-ton chain-drive attachment. Reifling's, 509 N. Main. (c100)

FORD TRUCKS—New and secondhand, any style business bodies; also new Kelsey touring car bodies for Fords; partial payments. Bailey, 2117 Olive st. (c56)

FORD TRUCK—For sale, with new Dearborn attachment; Ford in fine condition; a bargain. Dearborn Motor Sales Co., 2916 Locust. (c5)

LITTLE GIANT TRUCK—For sale, 1-ton, A1 condition; covered body and cab; $300. Noskay, 2300 Chouteau. (c)

LOCOMOBILE TRUCK—For sale; small, light, 22-h. p.; none better for contractor, delivery, touring; must sell; cash bargain. 716 N. Euclid. (78)

LOCOMOBILE—For sale, truck; small, light, 22-horsepower; none better for contractor, delivery, towing; must sell; cash bargain. 716 N. Euclid. (4)

WILCOX TRUCK—¾-ton; open body; $175; big snap; at 908 Chestnut st. (3)

DEARBORN'S TRUCK VALUES.

One-ton truck, with 9-ft. delivery body, $898.

Two-ton truck, chassis, brand-new; guaranteed; $883.

$350 and a Ford makes a guaranteed one-ton truck.

$450 and a Ford makes a guaranteed two-ton truck.

$400 and any make of car makes a guaranteed one-ton truck.

$500 and any make of car makes a guaranteed two-ton truck.

Don't junk your pleasure car, or trade it in at a big loss; convert it into a Dearborn one or two ton truck and let it earn back its original cost.

We will sell you the complete job; you pay one-fourth down and the balance in one year. 4½ per cent interest is all we charge, and no brokerage.

The Dearborn is the only truck attachment that uses all standard pahts. It will pay you to see it.

DEARBORN MOTOR SALES CO., Bomont 398. 2916 Locust st. Central 342. (c80)

TRUCKS

Studebaker delivery, 1916, repainted and in fine running condition $475

Dorris, completely overhauled; will make a wonderful truck..........$400

VELIE AUTOMOBILE COMPANY OF ST. LOUIS, 3021 Locust st.

Bomont 291; Central 6966. (c74)

AUTOMOBILES—MISCELLANEOUS

DE LUXE USED CARS

ARE GETTING SCARCE

You must act quickly if you desire a good used car at a bargain, some of them only

150 DOLLARS

Down, the balance in easy monthly installments.

1917	Dorris Touring	$1600
1916	Moon Coupe	$750
1917	Oldsmobile 8 Touring	$1050
1916	Oldsmobile 4 Touring	$650
1915	Oldsmobile 4 Touring	$550
1916	Haynes Roadster	$700
1914	Ford Touring	$250
1915	Ford Touring	$285
1916	Dodge Touring	$600
1914	Overland Touring	$250
1915	Reo Touring	$350
1915	Studebaker 6 Touring	$400
1916	Premier 6 Touring	$500
1916	Willys-Knight Touring	$700
1916	Metz Touring	$250
1914	Paige Touring	$350
1915	Hupmobile Touring Sedan	$600
1917	Maxwell Touring	$600
1917	Studebaker Touring	$500

LIBERAL TERMS.
DE LUXE AUTOMOBILE CO.,
3101-05 OLIVE ST.
EXCHANGE CAR HEADQUARTERS.
BOMONT 121. CENTRAL 380.
OPEN 8 A. M. TO 6 P. M.

HUDSON-PHILLIPS QUALITY USED CARS

Investigate These Hudson-Phillips Bargains

TERMS TO RESPONSIBLE PEOPLE.

1917 Hudson Super Six

Touring; run only a few thousand miles.

1916 Hudson Super Six

Cabriolet; looks and runs like new.

1917 Hupmobile Sedan.

Just overhauled, and in good condition throughout; good tires and paint. Bargain.

1915 Hudson—6-40

Touring; a classy automobile with a good reputation.

Oldsmobile

A snappy little 5-passenger touring car; new paint; wire wheels; serviceable tires; in A1 mechanical condition.

1917 Dodge Touring Car

Run only a few thousand miles; excellent condition.

1914 6-40 Hudson Cabriolet

Just from the paint shop; in beautiful condition, with new seat covers; good tires. Don't miss this real bargain.

Mercer Speedster

Four-passenger; newly painted, excellent mechanical condition, equipped with wire wheels; big bargain.

1917 Studebaker Roadster

A fine car, in good condition.

We have many others equally as good as those listed above; small cars taken in exchange.

HUDSON-PHILLIPS
MOTOR CAR CO.
USED CAR DEPT.
2214-16 WASHINGTON AV.
Bomont 3100. Central 7430.
Open Sunday All Day.

CARS FROM THE Rebuilding Plant

Besides those listed, we have about 150 other cars as they were traded in. Some need only minor adjustments and repainting. Such cars may be bought as they stand, and at bargain prices.

GRANT touring	1916
HUDSON touring	1913
HUPMOBILE chummy	1917
HUPMOBILE 7-passenger	1916
HUPMOBILE chassis	1916
HUPMOBILE touring	1916
HUPMOBILE roadster	1915
INTERNATIONAL TRUCK	1912
JACKSON touring	1914
LOCOMOBILE touring	1913
LOZIER touring	1914
MARION roadster	1914
MAXWELL touring	1917
MAXWELL touring	1916
MITCHELL 7-passenger	1916
MITCHELL touring	1915
NATIONAL 7-passenger	1917
NATIONAL 7-passenger	1914
OAKLAND touring	1916
OLDSMOBILE touring	1917
OLDSMOBILE touring	1915
OVERLAND touring	1914
PAIGE roadster	1914
RAMBLER touring	1913
STUDEBAKER touring	1914
STUDEBAKER 7-passenger	1913
STUDEBAKER roadster	1916
WESTCOTT 7-passenger	1916

WEBER IMP. & AUTO CO., 1900 Locust.

MISCELLANEOUS

STUDEBAKER LIGHT SIX—For sale, 1917, unusually good condition; winter and summer top; party leaving city; will sacrifice. Olive 1222. (c)

ACCESSORIES, PARTS, ETC.

AUTOMOBILE HEADLIGHTS and trimmings replated better than new; prompt service. Musick's Plating works, 915-17-19 Chestnut st. Central 43, Main 1530. (c83)

DELIVERY BODIES—Large stock of new and second-hand bodies. Reifling's, 509 N. Main. (c14)

FORD BODIES—For sale; touring car; new and used. 411 N. Second. (c8)

FORD BODIES—For sale; touring and roadsters. 2320 Olive. (c8)

FORD—For sale, new, touring car body; never used. 2916 Locust. (c5)

FORD BODIES—For sale, touring, roadsters, commercials; new and used. 3024 Easton. (c8)

TIRES—For sale, two s. s. new Star tires and tubes, 32x3½. Apply 2000 Geyer, 7 p. m. and after.

TIRES BOUGHT—Will buy your old tire if in serviceable condition; pay top prices. The Wagner Tire Co., formerly Universal Tire Co. 3216 Locust. (c8)

TIRE SALE—Seconds; standard make; lot vulcanized tires; selling for charges; also tires taken off wrecked cars at very low prices. Wagner Tire Co., formerly Universal Tire Co., 3216 Locust. (c8)

TOP—For sale; new; and side curtains for Ford touring car; also one set of wire wheels for Ford car; bargain. C. L. Williams, 3215 Locust. (c6)

HORSES AND VEHICLES

PASTURAGE

PASTURAGE—Fine for horses; 65 acres. Phone Cabany 2137. (3)

WANTED

HORSES AND MULES Wtd.—Unable to work. Call Tyler 1802. (c8)

FOR SALE

BUGGY—For sale, rubber-tired storm buggy, in excellent condition, newly varnished; harness; $40. 4016 Page. (c)

HORSE—For sale; cheap. Apply 2406 Lemp.

HORSES—For sale; cheap; firm's bought trucks. See stable boss, 114 S. 11th st. (c8)

HORSES—For sale, 3 gaited saddle horses. 1738 N. Euclid av. Phone Forest 2593W. (4)

HORSE—For sale, grocery horse and wagon at a bargain. 4037 Penrose.

HORSE—For sale, 7 years old, weighs 1200 lbs.; harness and wagon. 1426 N. 16th. (4)

HORSE—For sale; young mare, 7 years old. Glueck Box Co., 28th and Washington (c4)

HORSE—For sale; 1400 pounds; good worker; single or double; $50. 925 S. 14th st.

HORSES—For sale; two: 1200 and 1600 lbs.; cheap. 2713 Chouteau.

HORSES—For sale; 5; 5 to 10 years old, $35 to $100. 1926 S. Third.

HORSES—Mares, mules, for sale; city stable disposing of; $25 to $100. 315 Chouteau.

HORSES—For sale, wagons and harness; selling out; bought truck. 3021 Magazine. (3)

HORSES AND MARES—For sale, for farm work. See foreman at stable, 114 S. 11th st. (c8)

MARES—For sale; pair horses, farm wagon and harness; must sell. 3910 Garfield. (c)

MARES—For sale, 2 young mares, harness, $135; dirt wagon, $85. 2422 S. Broadway.

MARE—For sale, heavy, 1 horse, medium. 2900 Franklin. (3)

MARES—For sale, 4 young; 3 horses, double harness; cheap. 1921 Morgan.

MARES—For sale, 6 young farm mares, two draft horses, harness. 3323 Easton. (56)

MARES—For sale, team farm mares, team large mules. 1817 St. Clair, East St. Louis. (56)

MULE—For sale, good work mule; harness and wagon, cheap. 3901 West Pine. (c)

WAGONS—For sale; 1 extra heavy, 3-horse stake wagon; 15 delivery wagons, 2953 Easton. (c8)

MACHINERY

WANTED

BOLT CUTTING MACHINE Wtd.—1-inch, for wagon shop. Merchants Ice and Coal Co., 314 N. 4th. (c3)

POWER PUNCH PRESSES Wtd.—St. Louis Button Co., 415 Lucas. Main 2902; Central 1478. (c6)

FOR SALE

AIR COMPRESSOR—For sale; 10x10 I. R.; little used, $1050. Bicknell, Janesville, Wis. (83)

MOTORS—For sale; new a. c. single-phase motors, ¼-h. p., $40; ½-h. p., $50; 1-h. p., $70; 2-h. p., $100; also used d. c. and a. c. for sale or rent. We do wiring, repairing and installing. Acme Electric Co., 221 Market. (c80)

5-WHEELER SCRAPERS—For sale, in A-1 shape. Box J-61, Post-Dis. (76)

POULTRY AND BIRDS

BABY CHICKS—For sale; $1.75 per dozen. 711 N. King's highway.

BABY CHICKS—For sale; mixed, $1.50 dozen; rocks, reds, $2. 2631 Lafayette, side entrance.

POULTRY—For sale, pure bred r. i. reds. 3959 Cottage.

MUSICAL

Solid agate, 15c line, minimum 30c. Discount 1c per line on three or more insertions.

MUSICAL INSTRUCTION

LESSONS—Violin, mandolin, guitar; 55c; quick course; instruments loaned. 4525 San Francisco av. (83)

PUPILS Wtd.—Vocal, piano; popular, classical; adults coached. 5044 Von Versen; Forest 2834J.

RAGTIME in 20 lessons or money back; piano, banjo, voice, etc. Christensen Schools, 503-06 Holland Bldg., also Odeon Bldg. Phones Olive 2972, Central 3564L. Booklet mailed free. (c8)

TUNING AND REPAIRING

$1.50 FINE tuning, repairing; 20 years' experience. Birdman, 3410 California; Sidney 2869. Victor 153L. (c14)

$1.50 TUNING; work guaranteed. E. J. White, 1729 California. Victor 2325X. Grand 1049. (c83)

SCHUBERT & SON, 2607 Franklin av., free estimates on tuning, repairing and refinishing. Bomont 171, Central 1571. (c56)

$1.50 TUNING, pianos and players; first-class repair work guaranteed; 25 years' experience. H. Kautz, 2529 S. Jefferson av. Sidney 970, Victor 2576L. (c14)

PHONOGRAPHS repaired; we do phonograph repairing of all kinds and guarantee satisfactory work; quick service; charges low. THE PIANO & TALKING MACHINE EXCHANGE, 1007-1009 Market st. (c80)

$1.50 EXPERT piano tuning; first-class repairing of pianos and player-pianos; reasonable; all work guaranteed. M. Feldman, 2718 Park. Phone Grand 3900, Victor 462L. (c14)

WANTED

H. MILLER pays cash for Victrola records, musical instruments. 3 N. Broadway. (c8)

PLAYER-PIANO Wtd.—To buy. Call Central 5764R. (c4)

FOR SALE

88-NOTE music rolls, slightly used; large selection; 10c and up. Aeolian Hall, 1004 Olive st. (c5)

PLAYER-PIANO—For sale, Baldwin Manualo, with 140 rolls of music; leaving city. Box E-47, Post-Dispatch. (3)

KROEGER upright piano, only $125 to move at once; $1 weekly. Aeolian Hall, 1004 Olive st. (c5)

$90—VOSE upright piano; full octave, with beautiful tone; fully guaranteed. Only $5 monthly. BEYER'S, 17th and Locust. (c37)

J. & C. FISCHER Upright Piano, $90; fine condition; big bargain; terms to suit. THE PIANO & TALKING MACHINE EXCHANGE, 1007 and 1009 Market. (c80)

PLAYER-PIANO—Superior make; purchased last November; will sacrifice for cash; also splendid rugs; mahogany living room furniture. 16 S. Euclid av. (94)

HINZE Upright, $195; late model case, sweet tone; this is a factory sample; real snap. THE PIANO & TALKING MACHINE EXCHANGE, 1007 and 1009 Market. (c80)

STECK grand piano, apartment size; plain mahogany case; cannot be told from new; at a big saving; small payments acceptable. Aeolian Hall, 1004 Olive st. (c5)

$160 BUYS this Thiebes-Stierlin Upright Piano; beautiful mahogany case, light action, full mellow tone; terms $1.50 weekly. Warehouse, 1009 Market st. (c80)

$400—HERE'S a first-class player bargain. One of our genuine $550 kind, and it's like new. Buy this. Easy terms. BEYER'S, 17th and Locust sts. (c37)

APOLLO Player Outfit, 88-note, mahogany, $285; looks like new; worth $650; best bargain ever offered; easy terms. See Mr. Walter. Warehouse, 1009 Market st. (c80)

$290—FULL 88-note player-piano; mahogany, in good shape; fine tone; fully guaranteed; bargain; easy terms. BEYER'S, 17th and Locust sts. (c37)

PLAYER-PIANO—Superior make, beautiful tone; carefully used few months; great bargain; family leaving city. 16 S. Euclid. (c100)

$275 BUYS fine 88-note player, used just short time; good as new; big bargain for someone. See Mr. Walter, 1009 Market st., piano warehouse.

A BEAUTIFUL Steinway upright; absolutely like new, although slightly used; a big bargain; easy terms can be arranged. Call at once. Aeolian Hall, 1004 Olive. (c5)

MUSICAL

FOR SALE

$175 TO $225—A variety of uprights, all like new; come and get your choice; fully guaranteed; $6 monthly. BEYER'S, 17th and Locust sts. (c37)

KNABE Angelus player-piano; large music roll library and bench; plain mahogany case; player and piano both in fine condition; only $290; easy terms. Aeolian Hall, 1004 Olive. (c5)

PLAYER-PIANO with music rolls and bench; only $180; plain mahogany case; player and piano in fine condition; music rolls and bench included; great bargain; easy payments. Aeolian Hall, 1004 Olive. (c5)

PLAYER-PIANO—For sale, $200, 83 rolls and bench; cost $750; will take good upright piano as part payment with some cash balance monthly. Box K-202, Post-Dispatch. (c4)

PLAYER-PIANO—For sale, $150; 46 good rolls, bench and cabinet; can give clear title; will give discount for cash or can arrange monthly payments; references required. Box K-206, Post-Dispatch. (c3)

88-NOTE player-piano, fine condition throughout; standard make; music rolls and bench included; both piano and player guaranteed for five years; great bargain, considering quality; payments if desired. Aeolian Hall, 1004 Olive st. (c5)

FRANK STELL, BEST PLACE

To buy; no interest charged 10 per cent off for cash, with interest and discount, saves you $50 to $100. Lester players are best; none better; $500 to $700. 1414-16-18-20-22 N. 16th st. (c8)

TALKING MACHINES

EDISON diamond disc phonograph; mahogany case; like new; splendid bargain; easy terms. Aeolian Hall, 1004 Olive. (c5)

GREAT bargains offered in used, guaranteed, standard make phonographs; easy terms; investigate. Artophone Co., 1113 Olive. (c34)

VICTOR Victrola, looks and plays like new, guaranteed; big saving; terms if desired. Aeolian Hall, 1004 Olive. (c5)

BARGAINS! BARGAINS!
In several used machines.
COLUMBIA, VICTOR, EDISON.
Easy payments, $1 per week.
12 SELECTIONS WITH EVERY INSTRUMENT.
SHATTINGER PIANO AND MUSIC CO., 910 Olive st. (c)

RECORD EXCHANGE

RECORDS bought, sold and exchanged. Circulating Record Co., 115 N. 10th st. (c14)

RECORDS—For sale, double disc, latest songs, 35c each, or 3 for $1; call today. 1414 Franklin. (c5)

ROOMS and BOARD

For rent, city, solid agate, 10c per line. Wanted, Hotels, Roommates, Country and Suburban Board, 15c per line. Room Agencies, 25c per line. Discount 1c per line on three or more insertions.

ROOMS FOR RENT—CITY

MISCELLANEOUS

ROOM—Attractively furnished front, in exclusive apartment. Box K-263, P.-D.

CENTRAL

COMPTON, 1012 N.—Two nicely furnished rooms; housekeeping; all conveniences.

FRANKLIN, 3035—Nicely furnished rooms; all conveniences. (3)

GAMBLE, 2906—Connecting rooms, housekeeping; gas; conveniences; $2.50; also front room.

LINDELL, 3510—Nicely furnished housekeeping room; kitchenette; gas range, refrigerator, phone, $3.50. (80)

LOCUST, 3127—100 clean, modern, steam-heated rooms, 75c day, $3 week. (4)

LOCUST, 3142—Beautiful housekeeping room, kitchenette, gas range, refrigerator, laundry; phone; $4. (90)

NINETEENTH, 1100 N.—Nicely furnished front room; couple employed or gentlemen; reasonable. (53x)

OLIVE, 2323—Two fine, large rooms; good condition; running water; $7.50 month. (c83)

TENTH, 5 S. (cor. Market st.)—Light housekeeping; $2; other rooms, $1.25 up. (4)

WASHINGTON, 3416—Rooms, sleeping or housekeeping; free Bell phone, hot water continuously (3)

SOUTH

ARSENAL, 3542—Nicely furnished, front room; reasonable.

FLAD, 4136—Attractive, beautifully furnished 3-room housekeeping suite; sink, bath, hot water, gas, electricity, linen included; $8; also 2-room suite. Grand 4671J.

FOLSOM, 3624—Neatly furnished rooms; modern; Park and Grand cars; reasonable. (3)

GRAND, 1604 S.—South front rooms, beautiful grounds, verandas. Grand 1013. (c8)

GRAND, 3138A S.—Large bedroom; all conveniences. Phone Victor 2409R. (4)

LAFAYETTE, 2648A—Nicely furnished large hall room; all conveniences. (3)

LAMI, 1903—Nicely furnished room, cheap.

PARK, 2324—2 front unfurnished 2d-floor rooms, gas and electricity, furnace, use of attic and laundry.

ROOMS—2 furnished for housekeeping, in private residence; adults; gas range; near Reservoir Park. Grand 5930.

ST. VINCENT, 3401—Neatly furnished rooms for light housekeeping. (77)

SHENANDOAH, 3815—Furnished room; so. exposure. Grand 4056M.

TWELFTH, 2300 S.—Single or connecting rooms for light housekeeping; $12. (4)

WEST

AUBERT, 748—Nicely furnished rooms for gentlemen; references. (3)

AUBERT, 1340—Three 2d-floor rooms, furnished for light housekeeping; all conveniences. (34)

BLACKSTONE, 1246A—Front room and kitchen; newly furnished; all convs.

CATES, 5014—Well furnished rooms for gentlemen. Forest 1598.

CATES, 5301 (cor. Belt)—Large, light southern-exposed, newly furnished front adjoining rooms for light housekeeping; all conveniences. (5)

COOK, 3760—Neatly furnished 2d floor front and connecting rooms; quiet place; gentlemen.

COOK, 4312—Two or three rooms for light housekeeping; all conveniences; one room with kitchenette. Lindell 3286W.

DELMAR BL., 5069A—Newly furnished rooms. (4)

DELMAR BL., 4324—Two large conecting front rooms, complete for housekeeping. (4)

DELMAR BL., 4109—Nicely furnished rooms for light housekeeping.

DELMAR, 4379—Nicely furnished rooms, bath and phone, $1.75 week.

DELMAR, 4173—Neatly furnished rooms; electric, phone, reasonable.

DELMAR BL., 5066—Large 1st-floor front room; private home; $4 week; phone.

DELMAR BL., 3713—2 large, unfurnished rooms; second-floor front.

DELMAR BL., 4431—Nicely furnished 2d-floor front room for couple or gentlemen; phone, electric. (5)

DELMAR BL., 4019—Very nicely furnished front room; every convenience for housekeeping.

DELMAR BL., 5711—Furnished one-room apartment; private bath; southern exposure; Murphy in-a-dor beds; porch; no kitchenette; references. Cabany 3051. (4)

DELMAR BL., 3829—Cool, nicely furnished 2d-floor front; southern exposure; fine bath; continuous hot water; every convenience; reasonable.

DELMAR BL., 4052—Nicely furnished, clean, cheerful rooms; electricity, hot bath, free phone, sleeping, housekeeping; $2 up; Lindell 5588.

FOUNTAIN, 4819—Newly furnished 1st-floor housekeeping rooms; gas, electricity; permanent people.

HODIAMONT, 1162A—1 or 2 furnished rooms; electric, hot water; $2 and $2.50 weekly; phone Cabany 6272J.

KENSINGTON, 5052—Choice bright furnished room; private family; all conveniences; gentlemen; reasonable. (c7)

LACLEDE, 4916—Two or three complete housekeeping rooms; near Forest Park.

LACLEDE, 4329—Two unfurnished rooms; housekeeping; all conveniences; large porch; good location.

LACLEDE, 4048—Furnished rooms for sleeping or housekeeping; front or back; single or connecting; all conveniences, phone.

LACLEDE, 4346—Beautiful large room, southern exposed; lots of windows; large porch, kitchen and laundry; modern and clean. (4)

McPHERSON, 4508—Third-floor east front room; apartment; two business men.

McPHERSON, 4043A—Beautifully furnished rooms, with or without housekeeping. (4)

McPHERSON, 3923A—Large southern-exposed front room; reasonable. (4)

McPHERSON, 3925A—Beautiful large south room, 4 windows, porch, kitchen privileges.

MARYLAND, 43—Room for 2; good board; $5 per week each. (4)

MARYLAND, 43—Large, light, cool rooms, housekeeping privileges; private home; references; modern.

MARYLAND, 4160—2 connecting, large, cool rooms; positively clean; every home convenience; electricity, gas, linen, silver, refrigerator, laundry, Bell phone; one block Olive and Sarah cars; refined couple only; references.

NEWSTEAD, 1238A N.—Nicely furnished front, connecting, housekeeping rooms; private porch; refrigerator; clean, comfortable beds; Page and Taylor cars.

OLIVE, 3744—Rooms $1.50 and up.

ROOMS FOR RENT—WEST

OLIVE, 4712—Nicely furnished, cool outside rooms; all conveniences; electric light.

OLIVE, 3839A—Large front room for two; also small room, southern exposure.

OLIVE, 4398A — Furnished housekeeping rooms; all conveniences; tile bath, grates, sleeping porch, free phone, etc.

OLIVE, 3963A—Furnished rooms; stationary washtands in each; continuous hot water; reasonable.

OLIVE, 3949—Nicely furnished front dining room, kitchenette connected, southern exposure; running water, separate entrance; adults only.

PAGE BL., 4604—Front room; also housekeeping suite; Page car.

PAGE BL., 4470—Two beautiful housekeeping rooms, 1st floor; conveniences. Delmar 2463J.

PAGE BL., 3848—Two rooms, light housekeeping; newly papered; all conveniences; parlor, piano, steam heat.

PAGE BL., 3900A—Furnished rooms, suitable for ladies or gentlemen; also hall room.

PAGE BL., 4522—Neatly furnished sleeping rooms; southern exposure; private family. Delmar 3235X.

PAGE BL., 4470—2 southern exposed rooms for housekeeping; all conveniences; private home; no children;

PAGE, 3936—Two large furnished housekeeping rooms on floor to itself, sink and gas range; new furniture; modern private house; electricity, bath, hot and cold water; references required.

ROOM—Well furnished, in corner apartment. Phone Cabany 6447.

ROOM—Large, cool; all conveniences. Forest 5718W.

ROOM—Lady, employed, to share 3-room furnished flat. Box E-95, Post-Dispatch.

ROOM—Nicely furnished, in cozy apartment, family of two; strictly private; nice location. Call Forest 4351J.

VERNON, 5741—Two furnished rooms or suite; colonial, suitable for light housekeeping; no other roomers; private.

VON VERSEN, 5044—Large 2d-floor front; light housekeeping privileges; references.

VON VERSEN, 4537—1st-floor sleeping room; southern exposure; gentlemen.

VON VERSEN, 4569—Two large connecting 2d-floor rooms; gas range, electric, phone; reasonable.

VON VERSEN, 5243—Large and single rooms; $2 and $3; congenial surroundings; ladies employed. Forest 3592.

VON VERSEN, 4061—Several large, handsomely furnished housekeeping rooms, $1.50 each; electricity; clean.

VON VERSEN, 5086—Neatly furnished room; also hall room; $2 weekly; phone, hot water.

VON VERSEN, 5042—Lovely suite of rooms for housekeeping; private; references required; Forest 1257.

VON VERSEN, 4064—Second-floor front rooms; gas range, electricity, phone, laundry, refrigerator; also single housekeeping rooms; $3 up.

WASHINGTON BL., 4347—Nicely furnished rooms; reasonable.

WASHINGTON BL., 4927—New and elegant furnished rooms, with every convenience.

WASHINGTON BL., 3635—Room for light housekeeping; free phone.

WASHINGTON, 4213—Large so. ex. front room; also single; gentlemen only.

WASHINGTON BL., 3969—Desirable, furnished rooms; all conveniences; phone, etc.

WASHINGTON BL., 4111—Front housekeeping room, 2d floor; electricity, range; Bell phone.

WASHINGTON BL., 4737A—Beautiful furnished room; also small room; all conveniences; private home.

WASHINGTON BL., 3963—Large, modern 2d-floor south front, arranged to suit tenant.

WASHINGTON BL., 4251—Lovely rooms, second floor; southern exposure; gentlemen or ladies employed. (3)

WASHINGTON BL., 4067—Beautifully furnished front room; southern exposure; also single rooms.

WASHINGTON BL., 3945—Large housekeeping room, handsomely furnished; phone, electric, running water.

WASHINGTON BL., 4217—Nicely furnished room; quiet home, for gentleman; conveniently located.

WATERMAN, 5260A—Lovely furnished room; modern conveniences; Forest Park location; very reasonable.

WESTMINSTER PL., 4200—Bright, clean room for respectable employed women.

WESTMINSTER PL., 4159—Southern-exposed front room; private family; phone.

WESTMINSTER PL., 3836—Nicely furnished rooms, from $2 up; all conveniences.

WESTMINSTER PL., 3947—Large room, for two gentlemen; separate beds; own home; modern. (4)

WESTMINSTER PL., 4122 — Furnished rooms; housekeeping; all conveniences; gas range; refined couples; reasonable.

WESTMINSTER PL., 4139—Clean rooms; housekeeping or sleeping; conveniences; Lindell 3945. (3)

WESTMINSTER PL., 4263—2 nicely furnished rooms; southern exposure; housekeeping; Bell phone. (4)

WEST PINE BL., 3720—Hall room, $1.25; large front, $1.50 each; gents; electricity

WEST PINE BL., 3829—Furnished housekeeping and sleeping rooms; conveniences.

NORTH

CORA, 1918—2 connecting, third floor; other rooms; private family.

COTE BRILLIANTE, 5716—Clean hall room; modern; private family.

EAST GRAND, 2012—Furnished room; so. ex.; for gentleman; in private family.

EAST GRAND, 2016—Two nicely furnished housekeeping rooms; low rent. Central 9797X.

GARFIELD, 5905 (upstairs)—Couple without children will share flat.

GRAND, 2907 N.—Two nice rooms, light housekeeping; all conveniences; $6.25 per week.

MONROE, 1405—Two rooms for light housekeeping; neatly furnished.

NEWSTEAD, 3214 N.—Two furnished rooms for light housekeeping; gas, electric, phone.

PENROSE, 1507—Nicely furnished rooms for housekeeping.

ST. LOUIS, 3613—Two large rooms; use of bath; $6 monthly.

THEODOSIA, 5818—Widow lady has housekeeping rooms, also hall room.

THEODOSIA, 5875—Nicely furnished front room, with kitchenette; hot water, gas and electric.

TWELFTH, 2820 N.—3 nice rooms, 2d-floor flat; $8.

ROOMS FOR RENT—COLORED

LAWTON, 2500—Rooms; gas for cooking; furnished; investigate. Lindell 30

ROOMS WITH BOARD—CITY

MISCELLANEOUS

ROOM AND BOARD—Front room, with board, for two gentlemen; $6.50 each. Forest 2104J.

SOUTH

COMPTON, 1822 S.—Large room; southern exposure; newly decorated; excellent table; near Compton and Fourth st. car lines. Kinloch, Victor 2134L.

MISSOURI, 1614—Large double room, with board; facing Lafayette park.

ROOM—Pleasant, eastern exposure, with board for 2 employed; private family; references. Grand 2375J.

SIDNEY, 3450A—Nice, large, furnished room; excellent board; Bell phone.

WEST

CABANNE, 5571A—Room and board for 1 or 2; conveniences. Forest 5875W.

CATES, 5616—Large, elegantly furnished room; south and north exposures; excellent table; garage; Cabany 1900.

DELMAR BL., 5049A—Single room, with board; $8 week; double room, $5 each.

DELMAR BL., 4215—Room and board, newly furnished; southern exposure; couple or 2 gentlemen; both phones.

DELMAR BL., 3922—Single and double rooms, with board, $6 week; owner's home.

DELMAR BL., 3816—Large or small rooms, furnished, 2d floor, southern exposure; all conveniences; free phone; board optional; gentlemen.

EUCLID, 767 N.—1 or 2 ladies employed; private family; board. Forest 5

HAMILTON, 1125—Two furnished housekeeping rooms; south and west exposure; also one sleeping room; breakfast if desired.

LACLEDE, 4372—Nicely furnished room with board; home cooking; gentlemen or couple; reasonable; Lindell 4454R.

LINDELL BL., 4305—Lovely rooms; excellent board; owner's home; Cathedral parish.

LINDELL BL., 3474—Gentlemen we have the nearest thing to your own home a bachelor can find; two vacancies caused by war; $50; Lindell 2814.

McPHERSON, 4046—Neatly furnished rooms; best board; gentlemen preferred; references exchanged.

MINERVA, 5318—Second-story front; also single room with board; modern conveniences.

MINERVA, 5036—Front alcove room, also 2 furnished third-floor rooms; convenient to good board; employed people.

PAGE BL., 5229—Room and board for 1 or 2 ladies or gentlemen, $5.

ROOM AND BOARD—Special rates to business people; excellent meals; Cabany 3842.

ROOM AND BOARD—Private 5700 west; for one or two people; ity cars; references. Cabany

PRIME INVESTMENTS IN REALTY—ALSO WIDE CHOICE FOR RENTERS

ROOMS WITH BOARD—WEST

ROOM AND BOARD—Neatly furnished front room in apartment; couple or two gentlemen. Lindell 4832.

ROOM AND BOARD—For gentleman, with private family, in beautiful apartment overlooking Forest Park. Cabany 4433.

ROOM AND BOARD—Because of war conditions will take into bachelor quarters, beautiful modern residence, central west, 2 or 3 couples who will appreciate environment; meals served. Box P-165, Post-Dispatch. (8)

ROOM AND BOARD—Gentlemen. Lady owning furniture would like to communicate with business men in regard to making a home for a few gentlemen in apartment or modern house in West End. Box P-[illegible], Post-Dispatch. (8)

VERNON, 5266—Well-furnished, single rooms; excellent meals; apartment; Forest 2467. (5)

VON VERSEN, 5104—Single front room, with board; gentleman or lady employed. (3)

VON VERSEN, 5637—Pleasant room; continuous hot water; board optional. Forest 2271W. (4)

WASHINGTON BL., 4956—Well furnished, large 2d-story front; exceptional table; reasonable; business people. Forest 3316.

WASHINGTON BL., 3706—Double room, excellent meals; running water, electric light; reasonable. (7)

WASHINGTON BL., 3964—Southern-exposed rooms; continuous hot water; table board; good eats. (4)

WASHINGTON BL., 4950—Attractive rooms, first-class home cooking; reasonable; free phone. (4)

WASHINGTON BL., 4007—Attractive rooms with running water; refined home; electric fans; board. (4)

WASHINGTON BL., 3651—Very desirable rooms, southern exposure, convenient location. (8)

WESTMINSTER PL., 3750—Second-floor double room, with board; homelike; conveniences.

WESTMINSTER PL., 3828—Well furnished rooms; excellent meals, delightful location; convenient to cars. (8)

NORTH

ST. LOUIS, 4067—Nicely furnished room; all conveniences; for gentlemen; terms reasonable. (7)

ROOMS WANTED.

ROOMS Wtd.—2, furnished for light housekeeping, in Tower Grove district, near Grand av. Box K-136, Post-Dispatch. (3)

ROOMS Wtd.—1 or 2, unfurnished, in private family, by lady; must be clean and reasonable. Delmar 3089L. (c5)

ROOM Wtd.—Nicely furnished front room or small flat, for responsible couple, with refined family; give full description in first letter; vicinity Taylor and Natural Bridge. Box K-142, Post-Dispatch. (c83)

ROOMS AND BOARD WANTED

ROOM AND BOARD Wtd.—By working girl, in Catholic family; South Side preferred; must be reasonable. Box E-62, Post-Dis.

ROOM AND BOARD Wtd.—Lady unemployed desires room with board or kitchen privileges. Box K-144, Post-Dispatch.

ROOM AND BOARD Wtd.—In private family by middle-aged couple; prefer in neighborhood of University car line, west of Skinker rd.; references exchanged; state terms. Box B-236, Post-Dispatch. (c4)

ROOM AND BOARD Wtd.—Young man wants room and board in private family, with yard space for some small dogs; will go outside city if near car line. Box E-68, Post-Dispatch. (4)

SUBURBAN BOARD WANTED

BOARD Wtd.—Family of four; convenient to car or trains; reasonable; references. Cabany 1247 (c)

ROOM AND BOARD Wtd.—For mother and 3 children, with private family on a farm. Mrs. B. Landesman, 5215A Cote Brilliante. Forest 7808. (c)

RESORTS.

BEAUTIFUL CLUBS

And club sites on the Meramec for lease. SHANTZ R. E. CO., 103 N. 9th st. (c76)

WEQUETONSING COTTAGE—For rent; Galt cottage, containing 9 rooms, 2 bathrooms, arranged for housekeeping. Thos. F. Galt, 311 3d National Bank Bldg. (5)

HOTELS

ALCAZAR HOTEL, 3127 Locust; 100 clean, modern, steam-heated rooms, 75c a day, $3 a week up. (c8)

HAMILTON HOTEL.
European plan; Hamilton av. at Hodiamont car line. Cabany 1205. (c82)

WARDELL HOTEL, 43d and Lindell; high-class family hotel; cool and home-like; special summer rates. (c15)

HOUSES, FLATS, ETC.

Solid agate, 15c line, minimum 30c. Discount 1c per line on three or more insertions.

FLATS FOR RENT

CENTRAL

CARR, 1627—5 rooms, bath, $16.
M. B. O'REILLY R. & I. CO., 723 Chestnut.

EIGHTEENTH, 713 N.—6 rooms, $20.
CHAS. H. WENGLER, 717¼ Chestnut st.

FRANKLIN, 1626—Newly papered 4 rooms, only $9.50; open for inspection.
BAITINGER, 409 Fullerton Bldg., 7th, Pine.

FRANKLIN, 3406—8 rooms; only $25.
J. E. KAIME & BRO. R. E. CO.,
De Menil Bldg., 119 N. Seventh st.

LOCUST, 2832—1st or 2d floor; 5 and 6 rooms.
J. E. KAIME & BRO. R. E. CO.,
De Menil Bldg., 119 N. Seventh st.

SHERIDAN, 2722—3 rooms, water in kitchen, $8; in good order. (c)

SHERIDAN, 2724—4 rooms; bath, two electric showers; newly decorated; $16

WASH, 2105—3-room flat; modern; bright; fine order; rent $12.50. (4)

FOUR ROOMS AND BATH, $12

2616-20 Market st.; you can't beat this; close to car line; key at 2614 Market st. [illegible] ESTATE, 210 Wainwright Bldg.

SOUTH

ARSENAL, 3628A—Strictly modern 4 rooms; large sun parlor; hot-water heat; $30; must be seen to be appreciated.
HAASE REALTY CO., 921 Chestnut st.

BOTANICAL, 3949A—Block north of Tower Grove Park; 5 rooms, bath, laundry, $19.

CALIFORNIA, 2123—5 large, light rooms, bath, electric; garage; $20.

DE KALB, 2411 (near Cherokee)—Nice 3-room flat, only $8; open.
BAITINGER, 409 Fullerton Bldg., 7th, Pine.

[illegible], 3547—3 rooms, bath and electric; will decorate. (c)

[illegible] 1424—3 rooms and attic room; gas, etc., $9.
KEANE & FRANKE, 1008 Chestnut.

EWING, 1417A S.—Modern 4-room flat. (c4)

[illegible], 3960—Nice 4-room flat, choice neighborhood; light, airy; $17. (c)

GEYER, 2162—6 rooms, bath, shades, gas fixtures; near park; $18. (82)

GEYER, 2162—3 rooms, 3d floor, toilet, $8.50. 1910 S. Jefferson av. (88)

GRAND, 3819-21 S.—Two 4-room flats, bath, electricity, screens, garage. (c4)

HICKORY, 1925—1st floor; 4 rooms, bath; $8.
J. E. KAIME & BRO. R. E. CO.,
De Menil Bldg., 119 N. Seventh st.

IOWA, 3842A—Fine 4-room flat for $14. 4237 Iowa.

ITASKA, 3327—3 rooms, bath and furnace, $16 month.

JEFFERSON, 2608A S.—3 rooms, newly decorated, electric fixtures; rent $10. (c)

JEFFERSON, 2608A S.—4 rooms, newly decorated, electric fixtures; rent $13 (c)

LAFAYETTE, 3638A—5 rooms, tile bath, hardwood floor; sun room, electricity, shades. (c)

LAFAYETTE, 4177—Elegant new flats; 4 rooms, breakfast room, sleeping porch, sun parlor, hardwood floors, steam heat; all conveniences.
A. G. BLANKE R. E. CO., 722 Chestnut st.

LYNCH, 1827—4 rooms, bath, etc.; $17.
KEANE & FRANKE, 1008 Chestnut st.

McDONALD, [illegible]—Large 4-room lower flat, bath, furnace and electric.

MANCHESTER, [illegible]A—Flat 5 rooms, bath, gas, electricity; $15. (4)

MANCHESTER, 4527A—3 rooms, bath, electric fixtures, steam heat, screens, etc.; $15; will decorate to suit.
ALBERT G. BLANKE R.E.CO., 711 Chestnut

[illegible], 3724—Rear, [illegible] light rooms, suitable for elderly couple. (4)

[illegible], 909—Nice 3-room flat; gas; nicely papered; $10; open.
BAITINGER, 409 Fullerton Bldg., 7th, Pine.

[illegible], 3138—3 rooms, $10; newly decorated; 3d floor, 2 rooms, $9.
KEANE & FRANKE, 1008 Chestnut st.

[illegible], 6027—Four rooms, bath, toilet; [illegible] garden; $18. Forest 7381.

TWELFTH, 2200 S.—4 clean rooms and hall room; $11.50; open. (8)

[illegible], [illegible]A—3 rooms, bath, furnace, electric light. Grand 1002R. (c)

[illegible]—$[illegible] CASH—$20 PER MONTH. Some bargain; buys equity in 2651-51A [illegible] av., 3 and 3 flat (no baths); electric [illegible]. Central [illegible]; Main 1061. Owner, [illegible], [illegible] Castleman.

FLATS FOR RENT

WEST

ARLINGTON, 1343A—6 rooms and bath, gas and electricity. Delmar 781. (4)

AUBERT, 1407A—5 rooms; tile bath, screens, shades, laundry, combination fixtures; large yard; $18 (c)

BLACKSTONE, 1427—5 rooms, bath, electric fixtures, furnace, with hot-water connections, etc., $25; garage, $2.50. Key next door.
A. G. BLANKE R. E. CO., 722 Chestnut st.

DELAWARE, 1288—(Cor. 6300 Plymouth) 3 rooms, bath; rent $16; open.

DELMAR BL., 4547A—6 large rooms, just vacated; newly painted and decorated; rent reduced, $25; door open.

DELMAR BL., 4808A—7 rooms, bath, furnace; $25. ELMORE CAVE & CO.,
513 Wainwright Bldg.

DELMAR BL., 3970—Four rooms, over garage; water, $8 month; month's rent free. (4)

DELMAR BL., 6504A—5 rooms, bath; heat and outside janitor service furnished; $32.50. ELMORE CAVE & CO.,
513 Wainwright Bldg.

EASTON, 4042A—3 rooms, $11.
CHAS. H. WENGLER, 717¼ Chestnut st.

ETZEL, 5887—Elegant new 4 rooms, breakfast room, sun parlor, sleeping porch, tile bath, hardwood floors, steam heat; modern in every respect; open.
A. G. BLANKE R. E. CO., 722 Chestnut st.

FLAT—3-room, $9; West End. Lindell 931.

FLAT—Laurel and Easton, 4-room lower flat, $22.50, including heat, janitor service. See janitor. (c5)

GAMBLETON PL., 6146 (half block west of Hodiamont car)—6 rooms, tile bath, electric fixtures, shades, screens, furnace, hot-water heater; all in perfect condition; lovely surroundings; low rent; open.
M. B. O'REILLY R. & I. CO., 723 Chestnut.

HILL'S TER., 1434—4 rooms, toilet, fixtures, screens, shades; $14; open.
M. B. O'REILLY R. & I. CO., 723 Chestnut.

KENSINGTON, 5184—7 rooms; concessions; open; a dandy flat; only $30.
M. B. O'REILLY R. & I. CO., 723 Chestnut.

LACLEDE, 4582—5-room flat, $27.50; steam heat furnished in winter, $32.50; hot water all year; gas range, electric fixtures; nice location; cheapest flat for the money in the city. See janitor for inspection.
JOHN L. McDOWALL, 927 Chestnut st.

MAPLE, 5748A—5 rooms, bath, furnace, electric light; $25. (5)

PAGE BL., 4042A—6-room flat, bath, furnace, electric; rent $21. Keys 4042. (c)

PAGE BL., 6143A—Flat; 5 large, light rooms; with or without garage. Delmar 1636. (c6)

PAGE BL., 5184—St. Mark's parish; five rooms, combination fixtures, bath, etc., $25.
KEANE & FRANKE, 1008 Chestnut st.

VON VERSEN, 4546—Upper flat; 3 large rooms, with bath and toilet.

WELLS, 5059A—3 rooms and hall room; modern, $19.00.

WESTMINSTER PL., 4145—6 rooms, bath, hot-water heat; rent $30; open.
WM. J. ABBOTT R. CO., 806 Chestnut st.

WESTMINSTER PL., 6012A—6 rooms, with or without garage; concessions. Cabany 4776R. (c)

WESTMINSTER PL., 5788—5 rooms, sun parlor, heat, janitor service, etc.; $50.
WM. J. ABBOTT R. CO., 806 Chestnut st.

WHITTIER, 1316—3 rooms, $11.
M. B. O'REILLY R. & I. CO., 723 Chestnut.

6 ROOMS—$25

Nice, bright rooms; newly decorated; bath; good furnace; very good condition throughout; 760A Aubert av.; open.
BROADWAY SAVINGS TRUST CO., Agt.,
Broadway and Lucas av.

NORTH

BELLE GLADE, 1514—Three large rooms, bath, $16.
JOHN A. SOHNS, 810 Chestnut st. (c5)

DODIER, 1438—3 large rooms, fixtures; newly decorated; large yard; $10; open.

EAST GRAND, 2016—Nice 3-room flat; bath, porch, etc.; low rent. (4)

ELEVENTH, 2320—4 rooms, $9.
M. B. O'REILLY R. & I. CO., 723 Chestnut.

FLATS—For rent, nice new flats; 3 and 4 rooms, bath, new decorations; St. Ferdinand and Marcus av.; 4 car lines—Wellston, Spalding, Marcus and Taylor; each flat has a back porch, laundry, granitoid basement; rents $12.50 and $15; cheapest in town. Phone P. L. Webb, Forest 1269J. 4671 St. Ferdinand. All flats open. (c5)

GARFIELD, 4544A—4 rooms and bath; hot and cold water; conveniences.

HEBERT, 2504—3-room flat; 1st floor; nice, light rooms; separate yard; good location. Keys 2d floor; rent $11.
JOHN L. McDOWALL, 927 Chestnut st.

LABADIE, 4840A—Modern flat; furnace, gas, electric; only $22; Delmar 3352. (c4)

LUCKY, 4200—Four rooms and bath, electric and fixtures, screens, shades; reas.

NORTH MARKET, 5383A—3 rooms; $10.
KILGEN-RULE, 512 Wainwright Bldg.

PALM, 3923—6-room flat, secoand floor; near Fairground Park. (3)

THIRTEENTH, 2114 N.—Two rooms, $6.
KEANE & FRANKE, 1008 Chestnut.

UNIVERSITY, 2528 (west block)—3 rooms; open; $10; 1 month free.
M. B. O'REILLY R. & I. CO., 723 Chestnut.

WARREN, 2332—Nice 3 rooms, good neighborhood, near school; rent $10. (c)

APARTMENTS

MISCELLANEOUS

J. I. EPSTEIN'S
Steam-Heated Apartments.

5480	Cabanne, 7 rooms, 2 baths	$63 50
5430	Cabanne, 5 rooms, 2d floor east	52 50
4123	Westminster, 3 rooms	35 00
4044	McPherson, 7 rooms	50 00
4123	Westminster, 3 rooms, sleeping porch, 2d floor	40 00
5855	Washington, 5 rooms, sleeping porch and sun parlor, June 1st	60 00
6106	Waterman, 6 rooms, 2d floor	55 00
4946	McPherson, 6 rooms	47 50
4128	Westminster, 4 rooms, furnished	47 50

J. I. EPSTEIN, 617 Chestnut st.

SOUTH

SPRING, 1650 S. (cor. Lafayette)—Beautiful 4-room and sun parlor; outside, light apartment, $39; worth $45. JOHN WATKINS,
307 International Life Bldg.

WEST

CLARA, 758—Splendid six-room first-floor apartment.
SAVINGS TRUST CO., 4935 Delmar bl.

DELMAR BL., 5252—Apartment; 3 rooms, bath, hot-water; steam heat; $22.
KILGEN-RULE, 512 Wainwright Bldg.

HAMILTON, 750—4-room apartment; $35.
SAVINGS TRUST CO., 4935 Delmar bl.

VON VERSEN, 5985—5 rooms; sun parlor; $42.50.
SAVINGS TRUST CO., 4935 Delmar bl.

WATERMAN, 5636—Occupant of an unusually beautiful apartment is called from the city and will rent completely furnished, to responsible parties without young children; has 8 rooms, sun parlor, 3 baths and garage; appointments complete in every particular; rental $175 per month.
EDWARD L. BAKEWELL,
Olive 5555. 118 N. 7th st. (c7)

EFFICIENCY APARTMENTS

$30 and up, including fuel gas and electricity for lighting, in addition to regular apartment service; 2 and 3 room apartments, 3729 Olive; central; new fireproof building.
CITY TRUST CO., 1132 Washington av. (c8)

6-ROOM APARTMENT, $27.50

Hardwood floors, new fixtures, screens; new gas range, new plumbing; everything in A1 condition. See janitor, 1323A N. Vandeventer av. or CITY TRUST CO., 1132 Washington. (c8)

UNIVERSITY

3708 Washington; 2 and 3 rooms, with 2 and 5 room efficiency, either furnished or unfurnished; $38.50 and up. See attendant there or
CITY TRUST CO., 1132 Washington av. (c8)

BARWICK APARMENTS

4953-65 McPHERSON AV.

6-room apartment; 3d floor; southern exposure; all outside rooms; large, light and airy; most convenient location in the city; moderate rentals. See janitor, on premises. (c83)

NORTH

ASHLAND, 4715—4 nice rooms; first-class janitor service; rent $28. See janitor.
HEFFERNAN, Agt., 614 Wainwright Bldg.

FURNISHED FLATS—APARTM'TS

MISCELLANEOUS

APARTMENT—Attractively furnished three rooms, for the summer; liberal concessions to desirable people. Phone Cabany 2091J. (5)

SOUTH

EUCLID, 27 S.—3, 4 and 5 room apartments, furnished or unfurnished. Superintendent on premises. (4)

FURNISHED FLAT—Bath, piano; South Side. Phone Grand 5414R. (c)

ST. ANGE, 1217—4 rooms and bath, $25 per month.
MINER REALTY CO., 102 N. 10th. (c5)

FURNISHED FLATS—APARTM'TS

WEST

APARTMENT—One-room efficiency apartment, furnished. Call after 7 p. m. Cabany 5739J. (c4)

APARTMENT—Euclid av., 3 rooms, alcove and bath; beautifully furnished; strictly sanitary; gas, electric and phone; everything furnished; reasonable. Forest 1120W.

APARTMENT — Nicely furnished; living room, dressing and bath room, kitchenette; light furnished; $45 month; in Eugene Field Apartment or call Lindell 1328. (c80)

APARTMENT—To sublet for 3 months or longer; nicely furnished, near Forest Park, 3 rooms, bath and kitchenette, phone, ice, light and current for cooking supplied; $90; no objection to children. Phone mornings, Forest 2813. (4)

DELMAR BL., 5711—Beautifully furnished 1-room apartment; bath, Murphy bed, kitchenette; references; Cabany 3051.

FURNISHED APARTMENT — High-grade; small; conveniently located; immediate possession. Phone Forest 5995. (3)

FURNISHED APARTMENT—For summer months; very desirable. Cabanne district. Forest 5953. (c83)

FURNISHED APARTMENT — Completely furnished modern apartment, 5 rooms and sun parlor; on West Pine bl., near 4400; everything included. Telephone Lindell 5518. (c)

FURNISHED APARTMENT—Will share up-to-date steam-heated apartment; fine neighborhood; West End; $25. Box K-116, P.-D. (c80)

FURNISHED APARTMENT—For lease, in the exclusive Yorkleigh, 4954 West Pine bl.; choice suite, completely furnished, including phone, linen, fuel and refrigerator. Apply manager on premises. (c8)

KENSINGTON, 5012—2d floor suite of 3 elegant rooms for housekeeping; newly painted and decorated; southern exposure; tile bath, sink, gas, electricity; desirable location; $35.

KINGSBURY BL., 5762 (2d floor east)—Modern 4-room apartment, elegantly furnished; open front porch; with all modern conveniences. (c)

OLIVE, 3715—3-room furnished apartments, $6.50 up; every modern convenience. (c36)

OLIVE, 4167—Neatly furnished 2 or 3 room apartment; piano, linen, electricity, refrigerator; so. ex.; phone; every conv.

PENDLETON, 1325—Neatly furnished little place; linens; complete housekeeping. Call Lindell 1851W. (c)

DWELLINGS FOR RENT

SOUTH

LAFAYETTE, 3138—8 rooms; steam heat, screens, electricity; janitor; $35. (c8)

LINDENWOOD PL., 7156—6 rooms, bath and gas; electricity, large garden, shed and chicken house; reasonable rent. Benton 722R, Central 3488. (c80)

MICHIGAN, 1715—6 rooms; hot-water heat, electricity, screens; $27.50. (c8)

RESIDENCE—9 large rooms, beautiful reception hall, leaded glass, conservatory for flowers, hot-water heat, thoroughly clean; $35 per month; location central South Side; keys with owner, 2035 Park. (3)

VICTOR, 2535—9 rooms, reception hall; strictly modern; hot-water heat; $65. 19 N. 7th st. ROETTGER-MASEK-JEHLE REALTY CO., 19 N. 7th st.; both phones.

WEST

BAYARD, 746A—9-room residence; all modern conveniences.

CABANNE, 5124—Nine-room modern house; hot-water heat; fine locality; open.
BALSON R. AND B. CO., 5899 Delmar bl.

FINNEY, 3751—9 rooms, furnace; large yard; $30; in first-class order.
KEANE & FRANKE, 1008 Chestnut st.

MAPLE, 5050—Modern 11-room residence, $60.
BUSH-BURNS, 1105 Chestnut st.

MINERVA, 5063—7-room steam-heated house with garage, $36; newly decorated.
HERRMANN JR. R. E. CO., 1011 Market. (c77)

OLIVE, 4327—8-room house. Apply 4339 Washington. (c6)

SUBURBAN, 6215—Four-room cottage; electric fixtures, gas, water, etc.; $12; open.
ALBERT G. BLANKE R.E.CO., 711 Chestnut

VANDEVENTER PL., 68—13 rooms, 3 baths, hot-water heat; large garage; special terms.
F. Churchill Whittemore Co., 118-120 N. 4th. (c80)

VERNON, 5701—9 rooms, bath; $42.50.
KILGEN-RULE, 512 Wainwright Bldg.

WASHINGTON BL., 3851—7 rooms; all conveniences; very reasonable.
J. E. KAIME & BRO. R. E. CO.,
De Menil Bldg., 119 N. Seventh st.

WESTMINSTER PL., 4214—12 rooms, two baths and all modern conveniences; rent $55.
HEMMELMANN-SPACKLER R. E. CO.,
622 Chestnut st.

4700 McPHERSON AV.

Eleven-room residence; in excellent condition. Phone Main 393. Get keys at FEDERAL INV. CO., 107 N. Seventh st.

Large 12-Room House, $45.00

3116 Washington av., house recently decorated, painted and repaired; good furnace and good location; want a first-class tenant.
JOHN L. McDOWALL, 927 Chestnut st. (c4)

No. 4715 Westminster Place

Modern residence; 10 rooms; hot-water heat; possession May 1; card of admission, call or phone CLAUDE E. VROOMAN,
Central 880, Main 596. 108 N. 8th st.

RENT TO JULY 1st FREE

4532 Duncan av., modern 9-room dwelling; will put in good order; $45.
CHAS. E. RICHARDSON,
228-230 Title Guaranty Bldg.

25 ROOMS

Elegant modern house with 5 bathrooms; steam-heating plant; fine West End location; rent reasonable.
KILGEN-RULE, 512 Wainwright Bldg.

Physician or Conservatory

5232 Raymond av.; s. e. cor. Raymond and Suburban right-of-way; 11-room brick; hot-water heat; lot 148x127½; brick garage for 2 machines; must sell to close estate.
KEANE & FRANKE, 1008 Chestnut st.

Dwellings for Rent

5245	WASHINGTON, 12 rms., 2 baths, h.-w. heat; garage; hdw. floors	
5042	WASHINGTON, 12 rooms, hdw. floors, h.-w. heat..$75.00	
5724	CATES, 8 rooms, bath, furnace	$65 00
5651	CHAMBERLAIN, 9 rms., 2 baths, furnace, hot-water heat	60 00
5543	VON VERSEN, 9 rms., bath, furnace, sleeping porch	60 00
4161	LINDELL, 9 rms., bath, combination fix., furnace, screens, hdw floors	50 00
504	LAKE, 9 rooms, bath	50 00
5585	VERNON, 9 rms., b., fur.	45 00
5907	JULIAN, 9 rms., b., fur.	42 50

Cornet & Zeibig
719 Chestnut Street.

NORTH

MADISON, 1408¼—4 rooms, only $10.
M. B. O'REILLY R. & I. CO., 723 Chestnut.

TWENTIETH, 4320 N.—Two-story brick factory building; $25.
WM. J. ABBOTT R. CO., 806 Chestnut st.

FURNISHED HOUSES FOR RENT

WEST

FURNISHED RESIDENCE—12 rooms, attractive surroundings, rooming privileges; 2 rooms taken; will rent first floor separate. Lindell 651.

ROOMS—Eight, will give use of house and furniture for board of couple; no objection to other boarders. Forest 4757J.

WASHINGTON BL., 4200—Well-furnished, large residence, very desirable location for rooming house; references required. (4)

NORTH

BUNGALOW—6-room, modern; furnished; near O'Fallon Park; no charge for use of furniture to responsible party. Call Delmar 2567J. (c4)

SUBURBAN PROP'TY FOR RENT

DICKSON, 201 (Woodlawn, Kirkwood)—Six rooms; modern. Information, admission, owner. Webster 716. (80)

SUBURBAN PROPERTY—FURNISHED

FURNISHED HOUSE—For rent, 9 rooms; beautiful lawn and shade trees; Longfellow and Creve Coeur line. Clayton 137R. (c3)

ROSE HILL, 347 (Kirkwood)—Bungalow, for rent or lease; furnished; 5 rooms, hall and bath, hot-water heat, gas, electric, screened porches, garage, chicken run, large garden and fruit. Call Kirkwood 575. (c7)

FURNISHED HOUSE

For rent for 3 months during the summer, in Webster Groves; beautiful shrubbery, fine yard, garage; very reasonable price to good tenants.
PAUL JONES REALTY CO.,
411-12-13 Wainwright Bldg. (c)

FLATS AND AP'T'S. WANTED

FLAT Wtd.—3 rooms, bath, furnished or unfurnished; reasonable. Box E-78, P.-D.

FLAT—Rent of 3-room flat in exchange for carpenter work. Lindell 981.

FLAT Wtd.—Six rooms; lower; with modern conveniences; in vicinity of Hamilton and Page. Call Riverside 862J. (c85)

FLAT Wtd.—5 rooms, upstairs; South St. Louis; must be modern and in desirable neighborhood. Address J. L. R., 4127 Nebraska av. Sidney 1309. (4)

FURNISHED FLATS & AP'T'S WTD.

FURNISHED FLAT Wtd.—3 or 4 rooms; or apartment; bath; South Side preferred. Box K-35, Post-Dispatch.

HOUSES WANTED

COTTAGE Wtd.—To rent 5-room cottage, one floor, modern; will lease; references, not over $25; no children. Box K-159, Post-Dispatch.

HOUSE Wtd.—Or cottage; 4 or 5 rooms; with privilege of buying; 3 adults; give location and price. Box L-213, Post-Dis.

FURNISHED HOUSES WANTED

FURNISHED HOUSE OR FLAT Wtd.—Will board owner; references exchanged. Forest 6239J. (c)

FOR COLORED PEOPLE

CLARK, 2713—9 rooms, bath, electric lights, furnace; $50; open. WEST ST. LOUIS TRUST CO. 4101 Easton. (c3*)

LA SALLE, 3035—4 rooms	$10 00
3112 La Salle st., 2 rooms	7 00
1428 N. 8th st., 2 rooms	6 00

KEANE & FRANKE, 1008 Chestnut st.

MAIDEN LANE, 2209—8 rooms; 5, first floor, $9.50; 3, second, $7.50; water, gas; colored. (*)

PATTISON, 5210—Nice 3 rooms, $9; open.
1821 S. Second, nice 3 rooms, $9; open.
BAITINGER, 409 Fullerton Bldg., 7th, Pine. (c*)

WEST CABANNE COURT, 931A—4 rooms, bath; good order; $13. C. M. McDonald R. E. Co., 1111 Chestnut st. (c*)

TO LET—BUSINESS PURPOSES

MISCELLANEOUS

BUILDING—For rent, 2-story, 70x100; downtown, central; suitable for printer or mfg. business; rent reasonable.
JOHN DOCKERY & SON, 1625 Chestnut st.

CENTRAL

AUTO REPAIR AND MACHINE SHOP—3206 Easton av.; will put in first-class order for good tenant.
KEANE & FRANKE, 1008 Chestnut st.

CARR, 1627—Fine, with 2 large rooms; newly papered; one month free.
M. B. O'REILLY R. & I. CO., 723 Chestnut.

DESK ROOM—For rent, both phones; fine light; reasonable.
CHAS. H. WENGLER, 717¼ Chestnut st.

FRANCIS BLDG., desirable ground floor stores; 721 Chestnut and 102 N. 8th st.
M. B. O'REILLY R. & I. CO., 723 Chestnut.

LOCUST STREET LOCATION

3118 Locust st.; this fine store will be vacant in June; tenant will show it.
M. B. O'REILLY R. & I. CO., 723 Chestnut.

For Lease—Business Building

217-19 Olive st., 5-story building, corner alley; very light throughout; 40x65; $200 per month.

2807-11 Chouteau av.; 2-story building, 75x100; entire 1st floor granitoid; low rent.
JAY HEIMENZ REALTY CO.,
Central 72[illegible] Main 675. 614 Chestnut.

Mercantile Building
717 Locust St.

Offices with light on all sides—ideal location—in the heart of the commercial, retail and banking district. The advantage of an office in a building, and with associations of this character, are obvious.

For reservations apply to
REAL ESTATE DEPARTMENT
Mercantile Trust Co., Agt.
8th & Locust Sts.—East Vestibule.

SOUTH

STORES—3519-21 S. Grand; three; new; living rooms; garages. (c4)

WEST

BOARDING HOUSE—In good location; leaving city; something good; investigate. 5192 Cabanne. (4)

EASTON, 3626—Fine store, $10.
M. B. O'REILLY R. & I. CO., 723 Chestnut.

EASTON, 5899—Busiest spot on this busy street; large, with steam heat; low rent.
M. B. O'REILLY R. & I. CO., 723 Chestnut.

OFFICES—For rent; modern; suites of 2; suitable for doctor; heat, light and janitor service furnished; over drug store. Delmar 2770; Grand 360; Newstead and Chouteau. (3)

GARAGES AND STABLES

GARAGE—For rent; 2720 Indiana. Sidney 1761W. (c3)

GARAGE—In rear 4160 Delmar bl.; room for two machines; electric light; $7 month. Call Cabany 1831. (c3)

REAL ESTATE

BUILDING MATERIAL

BRICK—For sale; 400,000; joist of all kinds and lengths, 2x4 and flooring. Thos. Kelly, 310 Barry. Sidney 1317.

IMPROVED PROPERTY FOR SALE

WE WANT REAL ESTATE

To sell or exchange; have cash buyers for single and double flts; small houses and cottages. If you want quick action see DOUGHERTY R. E. CO., 803 Chestnut.

Investment to Trade
J. H. Farish & Co., 119 N. 8th St.

If you want a good piece of new income property, consisting of 12 flats and two stores, in good condition, all rented to good tenants at $2376 per annum, take Marcus-Taylor-Easton or Spalding cars and go see the northeast corner of Marcus and St. Ferdinand. Deed of trust, $10,000. Owner a widow and nonresident, says she wishes to reduce her real estate holdings. Make your offer, trade or cash. (c4)

AT AUCTION
May 29, 1918

By order of Circuit Court. At east front door of Courthouse.

LOCUST ST., 80x155, thru to St. Charles, and just east of 17th st. Former site of old Lackland home.

PINE ST., No. 215; lot 22.6x96; modern, light 5-story building; leased; corner alley.

SOUTH THIRD ST., Nos. 9 and 11; lot 50.9x150; only 86 feet south of Market; improved with 2 substantial 3-story buildings.

S. S. BERNARD to RANDOLPH, N. S.; 150x115; fronting on both sts., about 500 ft. west of Jefferson; vacant lots.

BARRACKS ST., 134x150; north side, about 150 feet north of Chippewa; vacant lots.

TERMS—All cash or one-third cash, balance one and two years at 5%. Sale subject to approval of Circuit Court.

Robert S. Williams
SPECIAL COMMISSIONER
S. T. G. SMITH, THOS. S. MENG,
Attorneys for plaintiffs.
LEHMAN & LEHMAN, JOHN F. LEE, Attorneys for defendants.

REAL ESTATE CARDS

For Service in Rent Collection
SEE
Kotsrean-Althen 722 Chestnut St.
Main 1196. Central 6849.

REAL ESTATE FOR EXCHANGE

BUNGALOW—To exchange, 5042 Geraldine av.; clear; owner wants single flat, north; inspect and make proposition to
GLICK & JONES R. E. CO., 824 Chestnut.

EQUITY—For sale or trade in up-to-date brick cottage; take auto, land or merchandise. Paul, 6326 Wells av. Phone Cabany 3296.

FARM Wtd.—Will trade 5-room cottage, bath, gas, etc.; all improvements; want small farm; price $2500; incumbrance $900.
KEANE & FRANKE, 1008 Chestnut.

APARTMENT—For exchange, 6040-42 Kingsbury pl.; 6-family, 4 rooms; rents $2520 year; deed of trust $10,000; owner, a widow, wants 6 or 7 room residence, West End, for equity; can be bought right. See Mr. Clement, KORTE-RUST R. CO., 816 Chestnut st.

JOS. F. DICKMANN

Can exchange your real estate and give you quick action; see him for results.
628 Chestnut st. 3151 S. Grand av.

Apartments for Trade

6282 Cates av., North Parkview; new 4-family apartment; 4 rooms, kitchenette, screened sleeping porches; lot 40x137; rent $2040 per annum; will consider good vacant or improved property.
JOHN S. BLAKE & BRO., 815 Chestnut st.

REAL ESTATE WANTED

COTTAGES Wtd.—Call Thursday or Friday evening; I will explain how I can sell yours quick. 1144 Aubert.

REAL ESTATE Wtd.—We have cash buyers for bargains; reply in 48 hours; if you must sell at once, write, phone or call; quick action; no delay.
GLICK & JONES R. E. CO., 824 Chestnut,
Central 667; Olive 4564. (c2)

For Service in Selling Real Estate
SEE
Kotsrean-Althen 722 Chestnut St.
Main 1196. Central 6849.

CITY REAL ESTATE FOR SALE

MISCELLANEOUS

CHICKEN FARM—In the city, with sewers, water, gas and electricity on Goodfellow av.; lots 100x125, at only $9.85 per foot; easy terms; you can pay for this by raising chickens or vegetables. Box B-26, Post-Dis. (c53x)

SOUTH

LOT—For sale, South Side, 3666 Shaw av.; an ideal location for a bungalow; 50x122. See it. J. J. REARDON, 911 Chestnut.

LOT—For sale, on Magnolia av., lot 50x380; price $3600. Call at office.
BAITINGER, 409 Fullerton Bl., 7th & Pine.

NORTH

LOTS—I have several lots for sale in the O'Fallon Park district, with sewers, granitoid walks, all improvements; will sell at $18 per foot; worth $25; will make easy terms. Box B-27, Post-Dispatch (c53x)

FARMS FOR SALE

FARM—For $475; improved 85 acres, close in; spring. Arkansas Investment Co., Leslie, Ark. (6)

FARM—For sale, 5 acres, good house, outbuildings, $1000; terms. Box 16, Sulphur Springs, Mo.

YOUR CHANCE IS IN CANADA—Rich lands and business opportunities offer you independence; farm lands, $11 to $30 acre; irrigated lands, $35 to $50; 20 years to pay; $2000 loan in improvements; or ready-made farms. Loan or livestock; taxes average under 20 cents an acre; no taxes on improvements, personal property or livestock; good markets, churches, schools, roads, telephones; excellent climate—crops and livestock prove it. Special homeseekers' fare certificates. Write for free booklets. Allen Cameron, general superintendent Land Branch, Canadian Pacific Railway, 151 9th av., Calgary, Alberta. (c10)

For Sale or Exchange for St. Louis Income.

160 acres, 4 miles west of Colts, Ark.; 5-room house, stable and outbuildings, 65 acres fenced.

320 acres at Marion, Ill., 2 sets of improvements, all fenced, 80 acres, in city limits; ripe for a subdivision.

320 acres in Butler County, Mo.; no improvements.

180 acres, 2 miles from Damonsville, Ill.; 2 sets of improvements, all in cultivation.

143 acres, 3 miles from Damonsville, Ill., no improvements.

120 acres, one mile from New Memphis, Ill., 6-room house, stable and outbuildings; all in cultivation.

240 acres, 1½ miles from New Memphis, Ill., 6-room house, stable and outbuildings; 150 acres in cultivation.

240 acres, 3 miles from Scotland Ind.; improved, 200 acres in cultivation.

200 acres in Sevier County, Ark.; improved.

MINER REALTY CO., 102 N. 10th st.

SUBURBAN PROPERTY FOR SALE

MISCELLANEOUS

LAND—For sale, 6 acres, Manchester rd., near Denny rd.; $3500 will buy.
KOTSREAN-ALTHEN, 722 Chestnut st.

BUNGALOW—For sale, 4-room, 2 acres, fruit trees, fine for chickens and garden; on Woodson rd, south of Lackland. Apply 1919 Union. (c)

HOUSE—For sale, 6¼ acres, on east side of Collins Rock rd., ½ mile from Kirkwood-Ferguson car line; high location; price $3200.
STEVENS BROS. REALTY CO.,
806 Chestnut st. (c)

YOUR $50.00 LIBERTY BOND

Will give you a deed to 4-room bungalow, 87½x128. All fenced, large chicken shed, on car line; gas, water and electricity; price $1200; $50 cash or bond, balance $12 per month, covering all interest and principal.
8719 FLORISSANT AVENUE,
2 BLOCKS WEST GOODFELLOW AV. (c7)

Low Price—Suburban Home

8 St. Andrew's road, Glen Echo Park; lot 50x150; well-built 7-room frame residence; porcelain bath, steam heat, electric light and combination fixtures, hardwood floors and finish; price cut from $5000 to $4200; easy terms; it's a snap.
JOHN S. BLAKE & BRO., 815 Chestnut st.

MAPLEWOOD

COTTAGES—Cheap; 2 nice brick homes, each with 50 feet of ground; 1 on St. Louis av., for $3000, and 1 on Camellia av., for $2500; both bargains; easy terms.
HEFFERNAN, Agt., 614 Wainwright Bldg.

WEBSTER GROVES

RESIDENCE—For sale (Webster), exchange or lease, modern, 8 rooms; all conveniences; 2 acres, garden, forest and fruit trees, electric and steam cars. H. C. ROGERS, 4756 Easton. (c37)

MAKE $1500 IN WEBSTER.

Corner Page and Newport av.; opposite Lockwood High School; an elegant 8-room brick; lot 146x200 ft.; electric light, bath, etc.; all to suit; price $3250; terms.
KEANE & FRANKE, 1008 Chestnut.

A SHOW PLACE

A fine house, well set in a smooth lawn, among large trees.

The interior is entirely in white and artistic; there are 9 rooms and bath.

All the accessories, from curtain rods to laundry tubs.

Price $7000.

Meramec car to Lake av., Webster Groves; walk west to 518.
Bell, Webster 149. JUSTIN E. JOY.

BUNGALOWS AND COTTAGES

MISCELLANEOUS

Semi-Bungalow, $2250.00

Five-room brick, bath, furnace, tile roof; just a few blocks from Forest Park. If you want real bargain, phone M. R. Fahrety, 223 Wainwright Bldg. Olive 5142; Central 794. (c80)

SOUTH

BUNGALOW—For rent or sale, new bungalow, 5 rooms, hot-water heat, marble sink; reasonable. 5008 Sutherland. (80)

COTTAGE—For sale, 3419 Shenandoah, 6-room cottage; lot 75x125; will sell cheap if sold at once. Apply 1603 S. Jefferson. (c3)

COTTAGE—For sale, modern 5-room brick; 62xx Magnolia av.; $2800. Call at office.
BAITINGER, 409 Fullerton Bl., 7th & Pine.

COTTAGE—For sale, 5-room; hot and cold water, marble sink; reduced; easy terms. 3455 Virginia.
KOTSREAN-ALTHEN, 722 Chestnut st.

HOUSE—For sale, 5-room brick with bath; lot 30x125; 4321 Wilcox av. (in the shadow of the Bevo Mill); brick street; $50 cash, $20 per month; open.
M. B. O'REILLY R. & I. CO., 723 Chestnut.

COTTAGE—4-room brick; furnace, electric fixtures, street made; lot 30x125; short block from Bellefontaine car south; price $2800; pay $200 cash, balance easy monthly payments; clear title for cash. Box B-163, Post-Dispatch.

BUNGALOWS AND COTTAGES

SOUTH

COTTAGE—For sale, 3-room brick; street made; fine lot for garden or chickens; near Bellefontaine car south; price $1850; pay $150 cash, balance $17.30 monthly; all interest included; clear title; see this. Box B-163, Post-Dispatch.

New Bungalow, Near Shaw's Garden

4031 Magnolia pl., ½ block from Compton Heights and Park cars; six beautiful rooms, tile bath, hot-water heat, hardwood floors, etc.; 40-foot lot; street and alley made; price very reasonable. Key at office.
ALBERT G. BLANKE R.E.CO., 711 Chestnut

COTTAGE
4601 Tyrolean Av.

Dandy 3-room brick cottage, bath, corner lot, 30x130; streets made; place is in good condition; nice garden; grape arbor; property must be sold; inspect today and make us an offer. See Mr. Detering.
TOMBRIDGE AGENCY, 3318 Meramec st.
Both phones.

California Bungalows
King's Highway and Itaska St.

Southampton car to Devonshire av. and King's highway, 2 blocks south.

Five rooms, reception hall, hardwood floors, mantels, tile bath, granitoid cellar; furnace heat; lot 33x125; terms reasonable. Come out today and select your bungalow. If you desire change in arrangement of house, same can be made at this time. Agent on ground daily 3 to 6.

YECKER-MARTIN R. E. & MTG. CO.,
J. S. FEYDT JR., Real Estate Officer,
Sidney 175. 2910 S. Broadway. Victor 950.

Mueri's
LATEST
BUNGALOWS
TOWER GROVE HEIGHTS,
ON HUMPHREY AND OAK HILL AV.

Most up-to-date bungalows. Just completed. Construction paramount; excellent location in a new and coming neighborhood, where values are increasing; 3 rooms down, 3 up, closet in each room; hardwood floors, colonial beamed ceiling; all marble sink, brick porch over entire front, electric switch in each room, gas heater in tile bath room, with linen closet; sleeping porch, bookcases, with beautiful art glass, granitoid cellar and walks; vapor heating system, which cannot be beaten; fruit cellar; screens, fixtures and shades; streets made; lot 33x125; $800 cash, $20 a month; cannot be duplicated today for price asked. Be quick and take your choice. They are going fast. A variety of bungalows. No two alike. Take Tower Grove car to Oak Hill, walk south to Humphrey st., or call (Open daily 1 to 6 p. m. and all day Sundays.)
CHAS. S. MUERI, Builder,
3109 S. Grand av., corner Arsenal.

NORTH

COTTAGE—For sale; brick; slate roof; six rooms, bath, pantry, hot-water heat, marble sink; $2800; terms; Liberty Bonds accepted; will lease. 4943 Lorraine. Colfax 1223M. (c)

HOUSE—For sale, dandy 4-room brick, with bath, 4144 Penrose st., 2 blocks to Fairground Park; $50 cash, $20 per month, includes all interest; now is the time to buy.
M. B. O'REILLY R. & I. CO., 723 Chestnut.

COTTAGE—For sale, 5-room brick, with hall, bath, electric lights, all newly decorated; lot 30x160; beautiful front and back lawn, garden, 2 fine shade trees in back; gravel beach, swing, hammock, lawn bench; all improvements made; also screened-in sleeping porch; must be seen to be appreciated; only $3000. 5734 North Market. Delmar 3178J. (c4)

YOUR $50.00 LIBERTY BOND

Will give you a deed to 4-room bungalow, 50x128. All fenced, large chicken shed, on car line; gas, water and electricity; price $1400; $50 cash or bond, balance $14 per month, covering all interest and principal.
8719 FLORISSANT AVENUE,
2 BLOCKS WEST GOODFELLOW AV. (c7)

CHEAP—4-ROOM COTTAGE

5620 Roosevelt pl., 4 rooms and pantry, frame cottage; lot 25x125; street made; price $1250; Cass car to end, 2 blocks west.
STEPHEN SAUM, 625 Chestnut st.

No Cash Needed
TERMS LIKE RENT.

4660-66 Alsace av., one block south of Natural Bridge; only four left.

Above has 5 large rooms, bath, furnace, electric and strictly modern throughout. Agent on premises Sunday afternoon.
HACKMANN R. E. CO., 1000 Chestnut.

FLATS, APARTMENTS, FOR SALE

SOUTH

$275 CASH BUYS A FLAT

Balance $50 per month; one flat rents for $27 up and $27 down; 5 and 7 beautiful rooms; your rent will pay for your flat; 3631 Russell av., about 185 feet west of Grand av.; convenient to all cars. Apply on premises, or
DAVID P. LEAHY, Agt., 721¼ Chestnut st.
Phone Main 717 or Colfax 1170.

5-6 ROOM FLAT, $5500

4006 Castleman av.; has tile baths, electric lights, furnaces and garage.
ANDERSON-STOCKE-BUERMANN,
808 Chestnut st.

A FLAT IS A SAFE INVESTMENT

6015 Michigan av., a 2-story brick flat, in good condition; 3 and 4 rooms and bath; all improvements made; large brick garage in rear; $4400 will buy it.
M. HAMMEL R. E. CO., 6721 S. Broadway.

Single Flat Bargains
$200 CASH

5237 ALASKA AV., $4000.
4700 PENNSYLVANIA AV., $3750.

Three rooms on each floor, with bath; lot 25x125; monthly payments.
YECKER-MARTIN R. E. & MTG. CO.,
J. S. FEYDT JR., Real Estate Officer,
Sidney 175. 2910 S. Broadway. Victor 950.

WEST

FLAT—For sale, modern 5 and 6 room flat, on Page; $4500. Call at office.
BAITINGER, 409 Fullerton Bl., 7th & Pine.

NEW BUNGALOW FLAT

5838 Cates av., 5 and 6 rooms, sleeping porches, hot-water heat, hardwood floors, garage, etc.; rents $1140 per year; lot 33x175 to 20-foot paved alley; will accept other clear property in part payment.
ALBERT G. BLANKE R.E.CO., 711 Chestnut

NORTH

INVESTMENT PROPERTY.

4329-31 N. 20th st., 4 flats, 3 rooms each, and two-story factory building; rent $792 per year; want farm.
WM. J. ABBOTT R. CO., 806 Chestnut st.

Fairground Park Flat—$4000

3647 Dodier st., corner Spring av. and Dodier st.; 4 and 5 rooms, bath, gas, electric; 13-inch walls; granitoid basement; just put in excellent condition; terms.
GLICK & JONES R. E. CO., 824 Chestnut.

RESIDENCES FOR SALE

CENTRAL

A BARGAIN
3322 LUCAS AV.
Rents $420 Year

Ten rooms, bath, furnace; lot 35x134.
Mercantile Trust Co., Agt.,
8th and Locust Sts. East Vestibule.

SOUTH

BLENDON PL., 2301-05 (corner Bruno av.)—2 small 6-room dwellings, convenient to Manchester and Hamilton extension car lines; each $1750. O. W. O'MEARA, 1205 Chemical Bldg.

HOUSE—For sale; $100 cash buys 1224 St. Ange; large 7-room brick, terms; price $2700. Korte-Rust Realty Co., 816 Chestnut. (c5)

4244 Shenandoah Avenue

Nine-room modern residence, lot 33x127; slate roof; copper gutters; tile bath; two toilets; will sacrifice if sold at once.
MARTIN-BREITT REAL ESTATE CO.,
1119-21 Chemical Bldg.

$3300—6649 WISE AVENUE

Corner Kraft av.; lot 43x125; two-story 6-room frame dwelling, reception hall, porcelain bath, granitoid basement, steam heat, electric light and gas; garage and chicken house; owner there; see it; terms.
JOHN S. BLAKE & BRO., 815 Chestnut st.

1740 WAVERLY PLACE

A beautiful 3-story 11-room brick house, containing all conveniences; hot-water heat; lot 40x125 feet; first-class condition; fine for rooming house; will be sold cheap; cash or easy terms. H. J. Hirsch R. E. Co., Room 201, 114 N. Seventh st.

For Lease
on the
12th St. Plaza
This Office

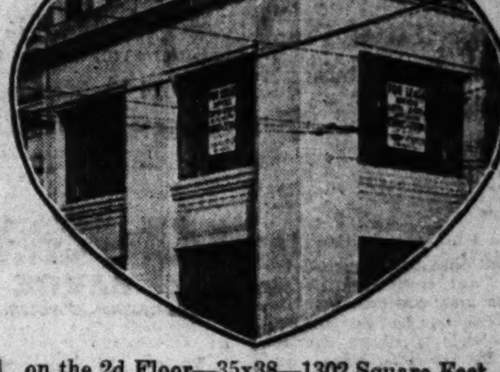

on the 2d Floor—35x38—1302 Square Feet

In the New
Post-Dispatch
Building

St. Louis' Newest Combination
Office Building and Newspaper Plant

Having These Advantages:

In the Heart of the 12th St. Plaza Community and the Wholesale-Retail District.
On the Broadest Thoroughfare.
Just a Minute From Here or There.
All Modern Conveniences.
Reached by 16 Car Lines.
Six Minutes to Banking Center.
Park Your Auto at Your Door.

* * *

For Floor Plans and Other Information, Apply to
Cornet & Zeibig, Agts., 719 Chestnut St.
or
W. E. Taylor, Post-Dispatch Business Office.
(17)

REAL ESTATE LOANS
BUILDING LOANS MADE
HEMMELMANN-SPACKLER REAL ESTATE CO.
SAFE INVESTORS OF MONEY. 622 CHESTNUT.

RESIDENCES FOR SALE

WEST

HOUSE—Buy my 7-room home at a bargain. 1333 Clara av. (c70)

HOUSE—For sale; 5907 Julian av.; will sell cheap, or rent. L. Grimes, owner, 106 Hancock st., Brooklyn, N. Y. (5)

RESIDENCE REDUCED

5924 Plymouth av.; 7 rooms, bath, furnace; brick garage; lot 40x271; $6000.
DALY & McCABE, 925 Chestnut st.

Cabanne Home of 11 Rooms
FOR $5250

5050 Maple av.; a modern residence, in the finest condition; large lot; terms like rent. It's a bargain. Open today.
BUSH-BURNS, 1105 Chestnut st.

5787 Waterman

This attractive 10-room house, with hot-water heat, hardwood floors, built by Pomeroy; price less than $[illegible]. For particulars see PAUL JONES REALTY CO.,
411-412-413 Wainwright Bldg.

8 Rms., University City, Bargain
30 Yale Av., Near Delmar

This beautiful house contains 8 rooms, tile bath, hot-water heat, hardwood floors and other modern conveniences; lot 60-foot front; will accept other property in part payment or sell on very easy terms.
Both phones.
ALBERT G. BLANKE R.E.CO., 711 Chestnut

NORTH

HOUSE—Leaving city; must sell, at sacrifice, 6 rooms, bath, furnace, hardwood floors, etc. 3607 N. Taylor. (c)

$300 Cash Buys

2001 and 2003 Elliot av., lot 50x130; four flats of 3 and 4 large rooms, all in perfect repair, in new shoe manufacturing district and never vacant; look at this and you will buy it. See JOHN BULL, 20 N. 7th st.
Central 1034. (c3)

BUSINESS PROPERTY FOR SALE

SOUTH

Brick Store Building, 3 Rooms

Rented for $300 per year. This is a well-built house, all on one floor; would cost $4000 to build now. I need the money and will sacrifice for $2700 on terms $500 or more cash and balance to suit. In South St. Louis, near Broadway and Bellefontaine car lines. Box B-169, Post-Dispatch.

FINANCIAL

Solid agate, 15c line, minimum 30c. Out-of-town orders 3c per line extra. Discount 1c per line on three or more insertions.

LOANS ON REAL ESTATE

MONEY on city improved real estate security. JOST-MILLER R. E. CO.,
105 N. 9th st. (c8)

MONEY TO RENT—$100 and up, on city and county property. M. Laumann,
Cabany 738. 5300 Easton av. (c86)

MONEY TO LOAN—In various amounts, first and seconds. See us. Gottlieb Realty Co., 1202 Wash. (c33x)

LOANS ON REAL ESTATE

MONEY TO LOAN—City and county; lowest rates; quick action; building loans.
Keane & Franke, 1008 Chestnut

For Service in Loans on Real Estate
SEE
Kotsrean-Althen 722 Chestnut St.
Main 1196. Central 6849.

LOANS ON PERSONAL PROPERTY

H. MILLER loans money on Liberty Bonds, 3 N. Broadway. (c8)

MONEY TO LOAN—On Liberty Bonds for short or long time; low rate of interest. Phone Olive 779, Central 2580. (6)

MONEY—For salaried people upon their own names; easy payments; confidential, quick. Fisher & Co., room 517 Commercial Bldg., 6th and Olive sts. (c8)

MONEY advanced salaried people; cheap rates; easy payments; save yourself money; get our terms first. 1061 Railway Exchange. (c8)

PEOPLE keeping house can get what money they need to pay their bills from us without publicity or delay. 119 N. 7th st., room 45. (c46)

MONEY LOANED— on furniture at 2 per cent per month, in accordance with State law. Municipal Loan Bureau, 415 Locust st., room 302. Telephone Main 2932, Central 225. (c8)

STANDARD CREDIT, 2001 Ry. Exchange. Loans to furniture owners, salaried people, without security; cheapest rates; best and most private terms; those dealing elsewhere will appreciate the difference; no delay. (c14)

$10—LOANS—$50

Established service; quick, confidential. City Brokerage Co., cor. 6th and Olive, 201 Commercial Bldg. Central 5406. (c51x)

QUICK MONEY.

Salaried people (without security) or furniture owners can get it easy in strictly confidence; no one can give you cheaper rates or easier payments.
UNITED FINANCE, 323 Chemical Bldg. (c14)

NEED MONEY?

Loans procured on furniture and pianos and to salaried people, quickly, quietly and cheaply. Olive 2944, Central 6621.
AMERICAN BROKERAGE CO.,
3002 Railway Exchange Bldg. (c14)

MONEY WANTED

DEED OF TRUST—For sale, $2200; secured by a single flat with bath, gas, electric; 13-inch walls, granitoid basement, etc.; renting for $27 per month. For particulars inquire GLICK & JONES R. E. CO., 824 Chestnut.

6%—First Deeds of Trust—6%

$1000, $2200, $3000, $3500, $4000, $4500; all extra well secured; perfect title; fire and cyclone insurance with each loan. [illegible]
CHRISTIAN BRINKOP R. E. CO.,
619 Chestnut st.

Guaranteed First Deeds of Trust

All secured on city real estate and each loan accompanied with a clear title and fire and tornado insurance, ranging in the following amounts: [illegible] Get a list of them.
GEO. J. WANSTRATH, 711½ Chestnut.

STOCKS AND BONDS

LIBERTY BOND—For sale, [illegible]. Box E-41, Post-Dispatch.

SAYS LA FOLLETTE'S MINNESOTA SPEECH WAS NOT SEDITIOUS

Counsel for Wisconsin Senator Before Senate Committee Asserts Address Was "Highly Patriotic."

REITERATES CHARGES CONCERNING LUSITANIA

Attorney Roe States Proof Bryan Made Statements He Denied Can Be Supplied if Requested.

WASHINGTON, May 22.—The charge of the Minnesota Public Safety Commission that his speech delivered at St. Paul eight months ago was seditious and disloyal, was declared baseless by Senator LaFollette of Wisconsin, through counsel, before the Senate Privileges and Elections Committee, yesterday.

Gilbert E. Roe, the Senator's attorney, asserted that the speech was highly patriotic and came clearly within the rights of the Senator to make. He said press reports and the transcript furnished by the Minnesota Commission were garbled.

"Displeasing to Many."

"It is no doubt true that the sentiments expressed in the speech are displeasing to many persons and many interests," he added, "but the charge that it contains anything disloyal or seditious or anything that a United States Senator, or for that matter, any citizen, might not properly say is gortesquely absurd."

Among the statements in the speech, the accuracy of which has been questioned, was one declaring that Secretary Bryan had warned President Wilson that the Lusitania, before sailing on her last trip, carried explosives, and had suggested that passengers should not be allowed to sail on her. Bryan has denied the statement. A brief submitted by Roe reiterated it and said if its accuracy is questioned, the Senator would be glad to "submit detailed proof of the facts."

No Senator, the brief says, has "ever been attacked and assailed by a war party and a war-mad press as Senator LaFollette had been attacked even prior to the St. Paul speech."

After submitting his brief Roe began reading the speech, stopping to discuss parts of it which have been the subject of attack.

Misquoted, Roe Declares.

"Whether Senator La Follette was right or wrong," he said, "he had a right to his views and he had a right to express them precisely as any Senator or any other citizen has a right to express his views upon the same question.

"It is true that all the newspapers of the country served by the Associated Press the day after the speech entirely misquoted Senator La Follette, as proved by the record, and made him say the very opposite of what he really said concerning our grievances against Germany which led to the war. It is true that this falsehood has been repeated and multiplied during all the months that have since elapsed and has been cunningly used to procure votes of condemnation from various individuals and bodies throughout the country. Through all this Senator La Follette has remained silent."

(The record of the Senate Committee shows that the La Follette speech has been under consideration eight months and that the Associated Press of the St. Paul speech, so far as the record shows, has never been challenged before).

Says Retorts Were Distorted.

"Even if Senator La Follette had said the things he is charged with saying, he would have been entirely within his rights," Roe continued. "It is only by distorting the impromptu retorts of Senator La Follettes to the interruptions from the audience, into a complete discussion of the intricate causes of the war, that anything can be found in the speech to which the most zealous partisans of the administration can object.

"But under any construction possible to put upon it, it does not even approach to an improper discussion of the war.

"There never was a more baseless attack made upon the character and reputation of a public man than that made upon Senator La Follette by the filing of the charges in question.

"I respectfully submit that this honorable committee should promptly report said charges to be fully unfounded."

The copy of the speech as furnished to the committee, Roe said, was incorrect, "but not as greatly incorrect as that carried by the Press Bureaus."

Roe contended La Follette's charge that the Lusitania carried ammunition was justified by the facts.

MACHINISTS' MATES NEEDED

Appeal for Seamen Also Made by Navy Recruiting Office.

The St. Louis recruiting station of the United States Navy has made appeal to St. Louisans to fill the navy's urgent need for machinists' mates in the Hospital Corps and for seamen. The lowest pay of any rating is $22.50 a month.

To reach the better grade of tenants use Post-Dispatch For Rent Columns.

LIMIT ON CRUDE OIL PRICE

Director Says Government Will Approve No Increase at Present.

WASHINGTON, May 22 (By A. P.).—"Warning that the Government will not at this time view with any approval any further advance in the price of crude oil has been sent to oil producers by Mark L. Requa, director of the Fuel Administration's oil division, through A. C. Bedford of New York, chairman of the Petroleum War Service Committee.

Director Requa in a letter to Bedford said he had been informed that in some localities there is a disposition by oil producers to withhold production in anticipation of increase in prices either in the form of an increase in the posted price or the amount of the bonus.

Crown Prince Sketches Soldiers.

AMSTERDAM, May 22 (By A. P.).—The Munich illustrated paper, Jugend, announces as a great "feature" that it will shortly publish a full-page drawing, done by the Crown Prince, representing a German soldier at his post in a storming battalion.

Editorial Page
News Photographs
Women's Features
WEDNESDAY, MAY 22, 1918.

ST. LOUIS POST-DISPATCH

DAILY MAGAZINE

Popular Comics
Sporting News
Market Reports
WEDNESDAY, MAY 22, 1918.

By means of artificial arms, this French soldier, formerly a farmer, is able to resume his vocation. An example of the work being done by the Red Cross Institute for Crippled and Disabled Men

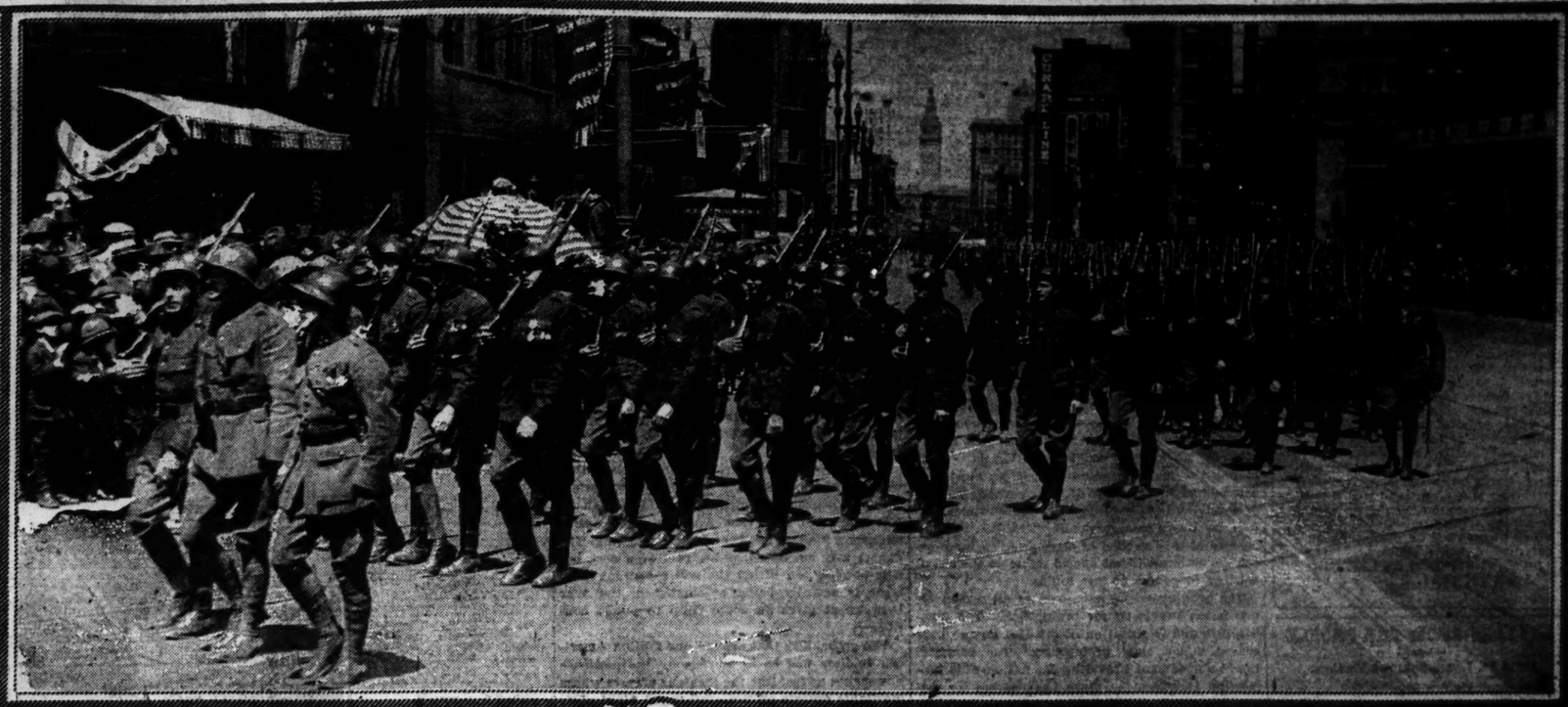

It's a long, long way to Belgium. These Belgian troops were sent from the western front to Russia, where they served for a time, and they are here shown marching down Market street in San Francisco on their way home, via Siberia and the Pacific Ocean.

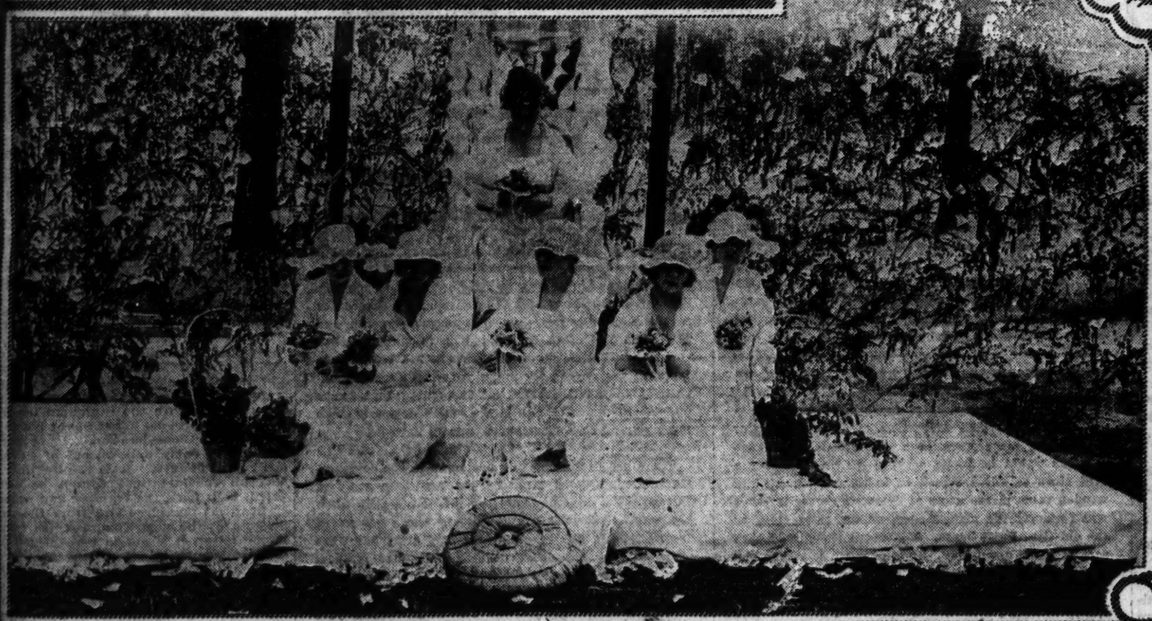

The Queen and her attendants at the Lindenwood College May Day ceremonies, given for the benefit of the Red Cross. Miss Pauline Hart was Queen, Miss Mae Briant, maid of honor, and the Misses Helen Baysinger, Helen Wiener, Frances Conklin and Goodner Forsythe constituted the Court.

The wedding of former Premier Asquith's son, Brig. Gen. Arthur Asquith lost his leg in an engagement in which he personally led his men. His bride was the Hon. Betty Manners, daughter of Lord Manners.

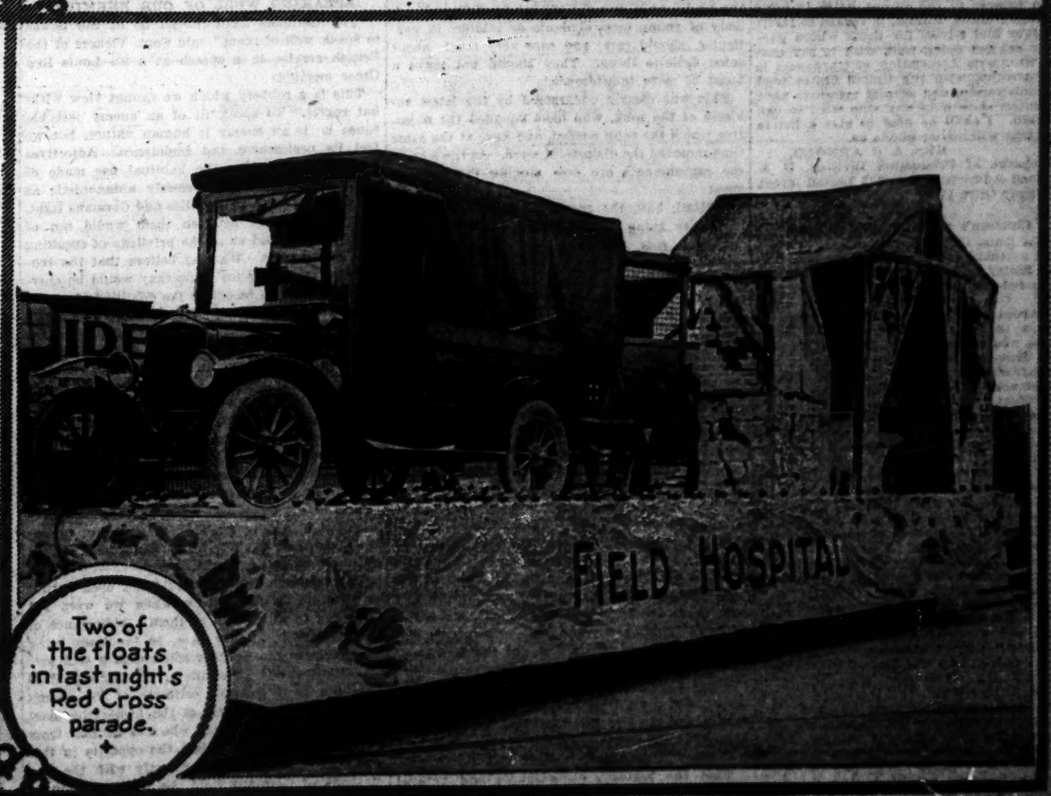

Two of the floats in last night's Red Cross parade.

ST. LOUIS POST-DISPATCH

Founded by JOSEPH PULITZER Dec. 12, 1878.

Published by the Pulitzer Publishing Co. Twelfth and Olive Streets

POST-DISPATCH CIRCULATION
Average for entire year, 1917:
SUNDAY, 361,263
Daily and Sunday, 194,593

Member Audit Bureau of Circulations.

MEMBER OF THE ASSOCIATED PRESS. The Associated Press is exclusively entitled to the use for republication of all news dispatches credited to it or not otherwise credited in this paper, and also the local news published herein. All rights of republication of special dispatches herein are also reserved.

SUBSCRIPTION RATES BY MAIL IN ADVANCE
Daily and Sunday, one year.....$7.50
Daily without Sunday, one year.....$4.00
Sunday only, one year.....$1.50
Remit either by postal order, express money order or St. Louis exchange.

By Carrier: In St. Louis and Suburbs:
Daily Only, 45c a Month.
Daily and Sunday, 45c a Month.

Entered at postoffice, St. Louis, Mo., as second-class matter.

Bell, Olive 6600 Kinloch, Central 6600

THE POST-DISPATCH PLATFORM

I know that my retirement will make no difference in its cardinal principles, that it will always fight for progress and reform, never tolerate injustice or corruption, always fight demagogues of all parties, never belong to any party, always oppose privileged classes and public plunderers, never lack sympathy with the poor, always remain devoted to the public welfare, never be satisfied with merely printing news, always be drastically independent, never be afraid to attack wrong, whether by predatory plutocracy or predatory poverty.

JOSEPH PULITZER.
April 10, 1907.

LETTERS FROM THE PEOPLE

Send St. Louis Soldiers Smokes.

To the Editor of the Post-Dispatch.

Out here, over 2000 miles from home, is the Eighth Division of the United States Army. We are stationed at Camp Fremont, named after Thomas Hart Benton's son-in-law, 30 miles from San Francisco, midway between the ocean and San Francisco Bay. Lying at the foothills of the Santa Cruz Mountains, this redwood camp is the most beautiful spot one could imagine. But it isn't home. It isn't Missouri, and it isn't beautiful, dirty old St. Louis. I can close my eyes now and dream Olive street, the river, Forest Park and the Post-Dispatch Building. You can have your mountains and your ocean and your flowers, but give me home, every time. Home isn't a climate or scenery; it's a feeling.

There are just 500 boys in this Eighth Division of 30,000 soldiers that feel the same way about Missouri and St. Louis that I do. They are in the field artillery regiments, they are doughboys, they are in the sanitary train, they are in the ammunition trains. And just last week we got several hundred new drafted boys from St. Louis, who came those long, weary miles, and asked after they got here where they were. And they came from your town, from my town, St. Louis, all the way out here to learn how to fight for you and for me.

It will only be a few weeks now until this wonderful division moves away. For nearly all the soldiers here are enlisted men, regular army boys, except these new drafted soldiers that came straight from Jefferson Barracks here.

What I am going to beg for is cigarettes and tobacco for our 500 St. Louis and Missouri boys here at Fremont. Please send me all the cigarettes and tobacco you can. Never have you St. Louisans refused anybody anything yet in this war, from what I read in the paper the Chamber of Commerce got out. Send me cigarettes and tobacco, so I can take my little official pass, which will take me anywhere in this camp, and I can go to the casual camp, where those lonely, homesick boys are to be for three long weeks, and say "Here I am, boys. Look what the people from home sent you." Remember, you don't have to go to France to get homesick. You can be that in far-away California.

MARY IRWIN McDERMOND,
War Commission Office of Camp Fremont,
Palo Alto, Cal.

Help for Thrift Gardeners.

To the Editor of the Post-Dispatch.

In answer to the recent letter in your column from H. Rhetta, in regard to thrift gardens and advice for those whose gardens are not doing well, wish to say that the St. Louis Association of Gardeners is co-operating with the United States food administration, and several members have volunteered to help any who wish to call for aid. I shall be glad to give a list to any who will call or phone us.

MRS. A. C. ARNOLD,
In charge of Production Division, U. S. Food Administration, 905 Locust street.
Phone Olive 1620.

Children's Cry Met by Red Tape.

To the Editor of the Post-Dispatch.

A morning newspaper tells of Mrs. Lilian Seeley and her seven children being stranded at Union Station 16 hours wthout food. One paragraph of the item says:

"About 6 o'clock last night the children began crying from hunger. Mrs. Jane Sales, matron for the Mullanphy Emigrant and Travelers' Fund, was attracted by the embarrassment of the woman and offered assistance. Mrs. Sales telephoned to the Provident Association for aid for the mother and her children, but was informed this organization could not offer any help, as the travelers had not received any health certificates."

If this statement be true, was it not an extraordinary way to treat a destitute mother and her little children, who were crying from hunger? Could red tape go farther in its exhibition of heartless futility and disregard of humanity? I see that an evening paper makes the same charge against the Provident Association. Surely it cannot be true. CHARITY.

A Post-Dispatch reporter asked Miss Gloria Hudson, who is in charge of relief work at the Provident Association, to give an explanation of the foregoing incident. Miss Hudson said the institution requires a certificate of health from strangers when they seek relief at the lodge, where other women and children are cared for, as a precaution against contagious diseases. She declared the Provident Association would have extended immediate relief for the destitute family had the Mullanphy Bureau procured the required health certificate.

PROHIBITION BY DECREE.

The effort of the drys in the House to compel the President to enforce immediate national prohibition by depriving the beer and wine makers of raw materials is the extreme of arrogance and folly.

An appropriation for promoting food production was made contingent upon the President's issuing a proclamation forbidding the use of fruits, food and feed materials for the making of malt or vinuous liquors for beverage purposes.

The measure is an indirect method of arriving at complete national prohibition, but in effect it means absolute prohibition. So far as the period of the war is concerned it would make the adoption of the constitutional prohibition amendment unnecessary. It would stop the manufacture of all alcoholic beverages and, in the opinion of some Congressmen, of soft beverages made of grain or fruits.

In view of the progress of prohibition along lines that are, at least, orderly and in keeping with the processes of republican government, this effort to force a conclusion by forcing the hands of the chief executive is prompted by fanaticism and intolerance.

The President opposed a similar effort to force immediate prohibition by forbidding the use of foods and feeds in beer and wine, without the threat of withholding needed appropriations, on the ground that it was unwise. He thought it would arouse discontent and resentment among large elements of the people, especially labor. He is not the man we think him if he yields his convictions in the face of congressional threats of depriving the Government of needed funds, unless he obeys congressional dictates. The insolence of this method of attempting to force executive action will not appeal either to the President or to people of fair minds.

The prohibitionists have won in all reasonable legislation providing for prohibition. The manufacture and importation of distilled liquors have ceased under legal prohibition. The constitutional amendment providing for nation-wide prohibition is before the State Legislatures for ratification. The soldiers and sailors are protected by stringent laws and regulations. The percentage of alcohol in beer is being reduced.

We believe that prohibition violates democratic principle and in the long run is harmful. We do not believe it is a wise or effectual method of reform. But we and others who think with us will bow to the popular will expressed through the votes of the people and their representatives. We condemn despotic and intolerant use of power.

UKRAINE AS A GERMAN ASSET.

A dispatch from Moscow says that towns in the Ukraine are in flames, and that the people are fleeing to Russia before the German invaders. The provisional Government, which is pro-German, is aiding the German army in its siege of Kiev, the capital. The people have refused to deliver up their grain for export to Germany, and very little has been obtained by the process of requisition.

The excuse put forth by the Central Powers for the invasion of the Ukraine republic after peace had been declared was that the country was in disorder. Under the guise of police officers, an Austro-German army marched in, and German soldiers took charge of the Rada, which was already pro-German, and arrested some of its members in their seats. This, however, caused a reaction and Germany attempted to make reparation for the indignity. Prussian arrogance had overreached itself. In this action and in supporting the former page of the Czarina, "Gen." Skoropaski, for hetman, the Teutonic leaders precipitated a civil war. Instead of grain, the untamed Ukraine workmen and peasants are meeting the invaders and their tools with bullets.

It begins to look as if Ukraine will only be an asset for Germany when her people are enslaved or dead.

A REFORMED SONG.

The war, which finds its songs or makes them, has found and remade that virile American lyric beginning, "Hail, Hail, the Gang's All Here."

This song, in time past, has been the abhorrence of college presidents, who have objected to its suggestion of ribaldry, and chiefly to the incidental word "hell" in the second and final line. Yet the objectionable thing in the song was not so much the "hell" as it was the "What do we care?" A body of young men, students or soldiers in particular, should care, and care very much, about some definite thing. They should not make a boast of mere indifference.

This was clearly understood by the latest revisers of the song, who have supplied the objective which the song needed, and have at the same time removed the distasteful word. As the men in the cantonments are now singing the song, it goes:

"Hail, hail, the gang's all here;
We're going to get the Kaiser now!"

That is fine. There is just one improvement still possible, and that improvement will be made when America's army, marching down the Unter den Linden in Berlin, sings triumphantly, "Hail, hail, the gang's all here; we've come to get the Kaiser now."

TWO OF OUR NEGRO FIGHTERS.

Two of our negro soldiers at the front seem to have made a tremendous impression on the French military authorities, whose own units from African colonies have given them a chance to observe closely the general qualities of negro fighters.

While doing outpost duty 150 feet in front of our main line, these two colored Americans were attacked by a party of Germans said to include as many as 24 men. Thus outnumbered, the two made a highly expert and soldierly use of the fighting tools with which they were plentifully supplied in the form of rifles, grenades and razor-edged bolos, killed or wounded a generous percentages of their assailants and put the remainder to flight. That the decisive moment in the fight, the one when they did the greatest execution on the enemy, came after both negroes had been severely wounded, is an important point. Their names are Privates Henry Johnson and Needham Roberts and they hail from New York.

That the bravery, effectiveness and general capacity of the two in holding back the Huns should have been rewarded by the French General with the war cross, Johnson obtaining the gold palm in addition, will surprise none of their fellow citizens who have had a chance to note the rapid progress of our colored troops. In fact the French General complains that the report of their own commander on what they did was far too modest.

No one who remembers the especial distinction which negro troops won during the Civil War for deference to discipline, facility in acquring the technique of the trade of war and genuine heroism in many engagements can doubt that those of the present generation will fight as well as their fathers.

OUR GROWING BATTLE FORCES.

Two hundred thousand soldiers to France in May; 250,000 more in June—approximately half a million troops to be added to the more than half million reported to be there! A new American field army of 200,000 already mobilized "over there" in addition to the men brigaded with the British and French!

And only a few weeks ago Col. George Harvey was putting his biting, ironical style through all its paces in forecasting the miserable showing the Secretary of War would make when called upon to account for his stewardship. Less than three months ago certain excitable and vociferous Senators were saying that Secretary Baker's promise of 500,000 men in France "early this year" was preposterous.

There have been delays, it is true, delays that were always exasperating and often terrifying. At times, since Hindenburg began his smash on March 21, the fear that America might, after all, arrive too late has been almost numbing. The danger may not be altogether past even now, but it is passing. In lifting the veil somewhat as to what is actually being accomplished, the War Department gives an acute fillip to public confidence.

The probability that around one million American soldiers will be in Europe by Independence day makes us feel like the amateur players whose inevitable despair on dress rehearsal night gives place to elation when the first act of the opening performance is going well. The piece is not finished yet, but we are doing so much better than we had any idea we could do that there is no restraining our gratification.

The news of our unexpected progress came on May 21. This was the precise end of the 60-day period in which German prophets predicted the last great offensive would end in a complete and crushing triumph for the German arms.

The Kaiser watched the Kemmel Hill battles through a scissors telescope, whatever that is. The point is that he was so far behind the line that he had to use a telescope.

KILL THE PARK MINE BILL.

Mayor Kiel has wisely decided to veto the bill embodying a contract with the Highland Clay Co. to mine clay under Forest Park if it is not reconsidered and defeated by the Board of Aldermen.

It is not necessary to believe all the statements and charges that have been made to see a possibility of damage to the park. As the heritage of the people of the city set aside as a vacation ground and beautiful breathing place for their benefit, the park should be held sacred for that purpose and should therefore be given the benefit of every doubt as to the consequences of its use for any other purpose.

The passionate opposition of the public to any invasion of the parks by private interests which might damage or interfere with the full use of it by the people, or their pleasure in using it is a healthy sentiment which should be respected and encouraged. This sentiment has proven a bulwark in the past and is a guarantee that the great park legacy of the people, which is becoming more and more valuable with the growth of the city, shall be preserved.

The Board of Aldermen should reconsider the bill. The majority of the board is in better position now to judge the merits of the measure than when it was pushed through without a hearing.

No chances should be taken with Forest Park. Kill the bill.

SPEAKING WELL OF OUR ENEMIES.

"The Germans have robbed us of the power to speak well of them," said Capt. Vickers of the British service in a speech at a St. Louis Red Cross meeting.

This is a robbery which we cannot view without regret. To speak ill of an enemy just because he is an enemy is human nature, but we feel its uselessness and impotence. Adjectives win no wars despite the habitual use made of them during wars. Hopelessly antagonistic as are the aims with which allies and Germans fight, the vast distance between them would not of itself have robbed us of the privilege of speaking well of Germans. We may believe that the representative fighter for democracy would be chivalrous enough to recognize the qualities of a generous and fair foe. But Potsdam is a contemptible enemy, not only because of the aims for which it fights but for the sneaking methods with which it fights. It is not merely the natural prejudice against an enemy which forces this conviction. We were a neutral for nearly three years. The duty of holding an even balance between the two sets of belligerents was continuously impressed on us as a part of patriotism. While endeavoring to view the struggle impartially, while trying to give Potsdam the benefit of the doubt and make all possible allowance for it, the inescapable judgment of unanimous national condemnation was forced on us against our wishes.

The German Junkers would not even permit us to think well of them when we were not unwilling to think well of them. Abhorrence of Prussianism is, in our case, so far from being due solely to the fighting spirit that it will survive the fighting indefinitely. During our Civil War the most tolerant estimate of the enemy was that of the soldiers at the front; the most intolerant that of the man who was farthest from risking his skin. It is just the opposite in this war. The men who deal directly with the war methods of Germany hold the worst opinion of them.

TWO CROSSES.

JUST A MINUTE

Written for the POST-DISPATCH by Clark McAdams

JUST A MINUTE IN WASHINGTON.

WASHINGTON—Please don't think of the dollar-a-year man in marble halls, with vassals and slaves ar-r-r-o-o-u-n-n-n-n-n-d-d him, dear reader. The much greater chance is that he is working down here in what was formerly the bathroom of some historic household. If all that district in St. Louis which lies between Twelfth street and Grand avenue were suddenly taken over for offices in some such emergency as the war has occasioned, we would have there a situation like that in Washington now. Some great captain of industry whose name is familiar to everybody and whose offices in Dayton or some other place have been illustrated in the art journals would be found serving his country over a bird store on Olive street, or holding down a plain wooden table in the name of democracy over in what was formerly the maid's room on the third floor of the old Gen. Frost house. Nothing is thought of that sort of thing down here. It is so much less than our boys are putting up with in discomfort and changed environment that nobody minds. One is for a while startled on first coming here at finding the man who made one's automobile, or whose shaving soap one has used for years, in such surroundings; but one gets used to it. Everything is at any rate immaculate enough. More than one-third of the population of Washington is colored, and there is no scarcity in the sort of help that makes everything shine.

* * *

Col. Roosevelt's career seems to be pretty much the same inspiration to politicians that Napoleon's career has been to Generals. For some reason one never hears one of Mr. McAdoo's admirers, for instance, say that he ought to campaign like Mr. Wilson, whereas it is pretty freely predicted that if the methods of Col. Roosevelt are employed success is certain. What nobody says but probably most people feel is that Mr. Wilson's feats, which have been chiefly intellectual, are beyond most people; whereas those of the Colonel aren't. Those things in which the Colonel was purely picturesque are, of course, inimitable; but there is no reason, so I am told, why anyone with the gift of gab and ability to get around over the country until he has met pretty nearly everybody should not benefit by what the Colonel has done. Students of politics are at school in Washington every day. There is more analysis of success in public life than one hears anywhere else in the country. Almost anyone can tell you who the strong men in public life are, and what makes them strong. We don't talk of those things much anywhere else. Washington does. It is Washington's business.

* * *

I am told that the House is much better organized these days than the Senate, whereas the reverse is usually true. That is why the Senate gets out of hand once in a while and the House never does. Senator Martin of Virginia is the Democratic leader in the Senate. It is said that an occasional revolt on the floor does not bother him in the least. Things that Senator Aldrich, who was for so long the Republican leader, never permitted to happen are frequent. That is why nobody could say last week how the vote on the Chamberlain resolution might go. As it turned out, the administration had nothing to fear; but the leaders on that side were not able to advance that assurance. Senator Martin is not an aggressive floor leader of the sort that routs opponents in debate, as it is felt that Senator Underwood could be, and as many floor leaders have been. He merely gets things through, leaving the storms to subside. The Senate has a lot of trouble. Much of it is due to Senators Watson, Harding and New, an aggressive minority trio not above partisanship at any old time; some of it is due to Senator Lodge, who knows more about stirring up the rantankerous element in the majority than anyone else; and not a little of it due to our own Senator Reed, who adopts the attitude of a prosecutor in the Senate rather than that of a statesman and can much less often be banked on to stand hitched than to start something. A man who has been familiar with the Senate for many years tells me the disposition to say something on everything that comes up, whether knowing anything about it or not, is much more general than he has ever known it to be.

* * *

There has been some speculation as to the comparative showing to be made by the American army in Europe. We want to make our prediction that when the war is over the world will say there has never been anything like it. The American army has what America and not other country has—that is, pep. Pep is not in the dictionary because nobody had it when the dictionaries were compiled. We don't know that we could tell the rest of the world just what it is. However, it will find out. We imagine the Germans will be crazy about it. It has it on efficiency that far. The American army, moreover, is fighting solely for an ideal, and has only that ideal to gain. Something of what that means is indicated in the old saying that he is thrice armed whose cause is just. We are not saying it is that many times, but it is there or thereabouts. Very well. The American army has in it, in addition, about all the fine fighting blood history has known. It is a blend of them all, the only real thoroughbred army that ever stepped out to measure itself with one of the old stocks. It will bring home the bacon.

* * *

The Kaiser was watching one of Mr. Ford's little doodle-bugs running around in No-Man's Land shooting everything up.

"Why don't we stop that thing?" he asked.

"It is not easy to stop a Ford, your Majesty," a member of the General Staff answered. "However, we will go over and pick up the man who cranked it. We'll find him exhausted."

* * *

Bainbridge Colby, who is afraid the dispute between the British and Germans over what a ton is has probably mystified us, says the submarines sent down from ten to twelve million tons of shipping last year, our count.

* * *

The Kaiser, who hoped to live in history with Alexander the Great, Julius Caesar and Napoleon Bonaparte, has only succeeded after nineteen centuries in providing a co-star for the Emperor Nero.

* * *

An expert on bees says we ought to know more about their food economies. It wouldn't hurt us to know more about their industry, either.

* * *

It looks as if Mr. Wilson had entered Mr. Hughes in the next presidential race for the Republicans in an airplane.

* * *

It was probably a surprise to George Creel to learn that Congress reads what anybody says about it.

* * *

The Kaiser says it will be quite plain in time who caused the war. We know now.

* * *

The military genius who eats his dinner in Berlin will have to take it with him.

The MIRROR of PUBLIC OPINION

This column is designed to reflect without bias the latest comment by leading publicists, newspapers and periodicals on the questions of the day.

THE MEXICAN PLOT.

CARL W. ACKERMAN in the Saturday Evening Post.

WHEN Maj. Gottlieb von Jagow resigned as Secretary of State for Foreign Affairs he was succeeded by Alfred Zimmermann, who as Undersecretary of State had been a popular and influential official. Zimmermann had many friends inside Government circles and in foreign capitals. He was regarded as a liberal statesman, a man who opposed ruthless submarine war and an official who had a good knowledge of foreign problems, but when he became the head of the Foreign Office his whole attitude changed. The new position affected his judgment and prejudiced him against many of those with whom he had been friendly.

Many men attributed this change in Zimmermann himself. They thought he did not possess the qualities which make a secretary of state, because upon assuming office he lost his bearing. When in January, 1917, he sent the notorious instructions to the German Minister in Mexico City which proposed an alliance between Mexico, Germany and Japan the whole world came to the conclusion that Zimmermann was mad.

In this, the world was mistaken. Upon information that is unquestionably reliable the following explanation may be made to show the manner in which the board of directors worked in this case.

Herr Zimmermann did not write the instructions to the German Minister in Mexico City. They were sent to him from the office of the Imperial Chancellor. He was ordered to dispatch them, after fixing his signature, to Herr von Eckhardt in Mexico City. Herr Zimmermann in this affair acted only as an agent. The instructions were prepared by Chancellor Betthmann-Hollweg upon written instructions from the Great General Staff and the board of directors had decided upon such an alliance. Both Von Betthmann-Hollweg and Zimmermann were mere clerks who did what the big five commanded, but because Dr. Zimmermann, the only "vonless" Secretary of State for Foreign Affairs, signed the letter the full responsibility and blame were placed upon him.

Not a Question of Politics.

From the New York Journal of Commerce.

THE proposal of the Secretary of the Treasury, with the approval of the President, to have another finance measure prepared and enacted before Congress adjourns, has caused considerable excitement among the forces in Congress. The importance of all needed financial provision for our part in the war for next year is admitted on all sides. The difference rises on the question of adding to it now, with reference to expenses possibly a year from now. Some contend that it is not necessary before the next session of Congress beginning in December, and if it is, the Committee on Ways and Means may work up a measure in conjunction with the Treasury Department after adjournment, and then, if that is for the best, a special session may be called after the election in early November.

This rather implies that the chief objection to preparing the measure at once and getting it enacted before adjournment is that it will prolong the session so much and interfere with the campaign for congressional elections. That ought not to be the decisive consideration. It is not a question of party politics, but of Government war finance. It is a pity that partisan considerations cannot be eliminated, both from the framing and passage of financial measures and from the composition of the next Congress. In regard to the latter, it is not to be expected because personal considerations as well as those of party enter so much into the question. The claims of candidates are apt to receive more consideration than the interests of the nation or of the people as a whole regardless of party differences.

It is desirable that the existing executive power should have full legislative support whichever party prevails. The recognition of this will not be without effect in the campaign, and working against the administration or there is not likely to be much gain in withholding needed support. The financial question should be decided strictly on its own merits.

Muddy Language.

From the New York Commercial.

MEN in public office should learn to use clear, terse English. A British critic says that the plain people who read the Bible and little else speak the best English. A high official at Washington overloads his outgivings with adverbs and adjectives that conceal his thoughts and leave his hearers in the dark. If President Wilson has any spare time he can use it profitably in trimming the rudiments of speech to some of those around him. This applies to our Congress as well as to other public officials. The latter, at least, should remember that Chief Justice Marshall's fame depends on his use of clear, terse English rather than on his profound knowledge of constitutional law. Let real English be spoken and written in Congress, Legislatures, courts and public offices. The war revenue bill is a horrible example of words that conceal the meaning which Treasury officials are at a loss to construe.

TODAY'S BEST CARTOON.

Help the Red Cross
—Cassel, in the New York Evening Sun.

SOCIETY GIRLS "DRAFTED" TO DANCE WITH SOLDIERS AND SAILORS

Instead of a Duty They Find the Weekly Ball for the Strangers an Enjoyable Occasion

The Problem of Making the Transients Feel at Home With Girls They Never Met, a Delicate Problem Happily Solved.

By Marguerite Martyn.

Drawn for the Women's Page by Marguerite Martyn.

THE social entertainment of the soldiers is being undertaken by experts, too. Just as the selective draft plan assigns conscripts to duties for which their qualifications best fit them, so society girls are being drawn upon to provide society for the soldier and sailor strangers who are within our gates.

The women directors of the Soldiers' and Sailors' Club in the Post-Dispatch Building are the Draft Board in this case, and the conscripts are from among those whom the director who first described the project to me, spoke of as "just the most exclusive girls in the city." The duty and details to which the society girls are assigned are to assemble at the Union Electric Co. employes' ball room in the building at Twelfth and Locust streets, every Saturday evening and dance with enlisted men.

The need of feminine society by young men, cut adrift as they are from whatever society they may have been accustomed to, is being recognized in various ways. The Loyalty League, composed of working girls, organized in clubs, recruited at many large mercantile plants, going down to Jefferson Barracks and holding dances in the Post Hall, is one form in which the need is being supplied. But these parties do not, it appears, entirely duplicate the purpose of the Soldiers' and Sailors' Club dances. Exclusiveness, working girls and the democracy aimed at in the Soldiers' and Sailors' Club membership, including as it does any and all enlisted men are three elements not readily reconciled. All enlisted men are not accustomed to or do not prefer the society of working girls perhaps. A discussion which has been going on in the Letters from the People column of the Post-Dispatch seems to decide that there is a distinction to be drawn between working women and society women even in war work.

HOW society girls may be enabled to contribute the service for which they are so especially and superiorily qualified, namely, entertaining the rank and file of our democratic National Army and making them feel "at home" is a problem probably not many communities have undertaken to solve. But the women in charge of the Soldiers' and Sailors' Club have accomplished several wonders in the way of promoting social contact for the transient soldier.

When my informant told me of the rules and restrictions which govern these Saturday night dances, I still wondered if the purpose of informal social intercourse were not defeated.

"One of the directors acts as hostess for the evening," said she, "providing the music and refreshments. She invites a number of chaperons from among her acquaintances, who in turn each enlists a group of girls whom she knows. The girls are escorted to and from the dance by the chaperons. No man, soldier or sailor, is permitted to escort one of the girls to her home. Any enlisted man who applies at the club may have a card if he seems respectable, but no man is permitted to bring a girl friend of his own to the dance unless he asks for an invitation for her long enough beforehand so one of our directors may look her up if none of us knows her, and make sure that she is a perfectly nice girl. But many of the men just passing through have the opportunity of meeting the really nice girls in the city, and if some girls came who were not nice it would make it embarrassing all around and spoil future gatherings, because our own girls would stay away."

"And how do the men get on with these new acquaintances whom they never met before?" I asked.

"At first we had a hard time persuading them to come, but now that they understand they come eagerly. Last week we had almost more men than we had partners for," she replied.

"And how do the girls used to their own exclusive circles of friendship feel about dancing with new acquaintances from many different walks of life?"

"Those who come consider it in the light of a patriotic duty and so they gladly do it."

IF I still had any doubts as to the feasibility of the scheme I was invited to come and see how it really does work out successfully.

In the elevator in which I ascended to the ballroom last Saturday night were Misses Catherine McCreery, Louise Knapp, Cora Pitman, Marie Pittman, Theotiste Nugent and Frances Filley, chaperoned by Mrs. James McCluney. Mrs. Edwin T. Nugent I found to be the hostess of the evening. She was being assisted by Mrs. Fuqua, Mrs. Al Terry, Miss Clara McCluney, Mrs. Auguste Ewing, Mrs. Harry Stegall, Miss Fowler, Miss Sarah Tower, Mrs. Herbert Cost, Mrs. Cary Wieseger and others. In the assemblage were to be noted Misses Betty Hodgeman, Helen Arthur, Marjory Scott, Alby Mason, Lucille Benoist, Laura Gore, Dorothy Stewart, Yvonne Merrill, Miss Boeckler, Grace Dyer and others of equal prominence up to the number of perhaps a hundred girls.

Those whom I did not recognize I had only to ask any woman present to name, the women all knew one another. Already the room was alive with men in uniform of the army or navy. Many of them were from Scott Field, Jefferson Barracks or some temporary detail in the city. All the men were more or less friendly toward one another, and were inclined to flock, as also were the girls at first, but immediately hostesses were busy everywhere separating and pairing off girls and men.

Soon Mr. Nugent assumed the role of master of ceremonies. Herbert Cost usually acts in this capacity, I was told, though he was absent this evening. Mr. Nugent ordered a circle to be formed around the room. Then the men were ordered to circle in one direction, the girls in the other. At a command each man selected the girl facing him as partner, the orchestra struck a waltz and the dance was on.

THE waltz proved a common ground of understanding, whatever may have been missing just at first in congenial topics of conversation. But here no doubt the practiced arts and graces of accomplished society girls quickly took the initiative and while some men may have remained dumb, there seemed to be plenty of responsiveness. In the music's pause there were to be observed many animated tete-a-tetes. The newer dances sifted congenial partners out a little. Then the older women who didn't dance cultivated the male wall flowers.

Suffice it to say that I did not see very many men depart before 11 o'clock when the music ceased, though a few did gravitate to the refreshment table and remain there. And girls who at first retained their hats gradually shed them and appeared to enter whole-heartedly into the spirit of an evening's enjoyment.

The uniform should have reduced the men more or less to a common level, but a glimpse of a white stock here and there, a suit of khaki or olive drab serge more freshly ironed than another, or a pair of boots more brilliantly polished, separated certain ones from wearers of mere flannel shirts and wrinkled tunics. Other distinguished features led to the discovery of tastes and qualities in common, between man and girl.

"That chap I introduced you to is a Cornell man. He knows my brother, Jim," I heard one girl confide to another in a tone of delighted discovery. And one of the chaperons was telling another, "That sailor is one of my pets over at the club. I don't think he has been out much, but he speaks so beautifully of his mother and he has the taste for interesting topics that we ought to cultivate."

And there developed distinctions other than sartorial or outward appearances or behavior to make their appeal to the feminine admiration. At least three heroes found themselves singled out for attention. One was a Sergeant with a mysterious bar on his sleeve. It meant a wound in action, 'twas whispered. Immediately he was surrounded.

HE was a pure American, by his accent, a Westerner it turned out, Joel T. Ashworth of California. He had been wounded by an explosion at "Wipers," and in hospital at "Newavy Chapelle." His sick leave was almost up and he was on his way to a Washington hospital for further repairs and in the hope of being sent back to the front. And he was altogether abashed by the questions showered upon him until he seemed to hit upon a way of extricating himself.

"Aw say," he said. "That wound wasn't nothing. I've got a little pet I wished I'd brought along. You might have liked to see him. I had more trouble taking him to France and back than I did myself. He's a little rattlesnake. I caught him at Leon Springs last summer and I've had him with me ever since. He's over at the hotel now."

I should say this was interesting!

"Of course you've had the fangs removed?" exclaimed one debutante.

"Oh, no, I wouldn't do that. They only live about six months when you do that," replied the Sergeant. "But he never strikes at me except when I take him out of the box. You can tell when he's getting mad because he rattles to let you know about it. Oh, he's a pet now. Would you like me to go get him and bring him over?" The crowd shrank away just a little. But they returned to propound more questions and I saw the Sergeant escape presently, saying, "He's running around the room over there by himself and I expect he's lonesome."

Then there were two men who were reported to have resigned commissions and enlisted as privates in order to be sent immediately to France. From their popularity really one might think it would pay other Lieutenants bidding for feminine approval to sacrifice the bars on their shoulders.

It struck me that if many of these girls were moved only by patriotic motives to come to this dance, many were remaining to have quite an enjoyable time, to find some common interests, several new ones, and acquire a diverting insight into phases of life heretofore strange, but maybe edifying. Indeed, you couldn't tell that the entertainers themselves were not being highly entertained.

DURING the evening two sailors appeared at the door with two young women friends of their own. The girls wore silk gowns instead of the ginghams and other simple summer frocks and varcolored knitted slipovers which the society girls seem to have agreed upon as the correct costume for such an occasion. Otherwise they did not differ much in appearance or in manner from the girls on the inside. But the chaperons did not know them. So their names and addresses were asked, also the names of their pastors, and they were told that before another party their references would be looked into and they might expect an invitation, but meanwhile, though the sailors were welcome the girls would have to depart.

"Gracious! I'm glad they didn't ask me for my pastor's recommendation," remarked a girl on the inside. "I am afraid he would have said he didn't know me."

"Last week," commented a truck company Sergeant from the Barracks, sitting beside me, "I had an invitation sent to a girl I had been going with for three years and when I got here they wouldn't let me take her home."

"What do you think of all these rules?" I asked.

"I think they are all right," replied the Sergeant. "Mine was an exceptional case and one of the ladies took my friend home, so that was all right, too. As a general thing the rules are just right. A uniform covers a multitude of sins, you know. Some fellow who didn't know a girl who had been invited might be tempted to bring just any girl on the spur of the moment and a girl invited on the spur of the moment might not be just the girl you'd want your sister or your best girl to meet. I think the rules are all right for all concerned."

To Clean Tan Shoes.

DON'T be afraid to use plenty of soap and water on your $15 tan shoes. If they are discolored by mud and grease, and even if these spots have been covered with shoe shining polish and look as though they would never come out, just put the shoes on shoe trees, take a fine brush and soapsuds and scrub, advises the Illustrated World. After they have dried and been rinsed and polished they will again acquire, if the heels are trim and even, that $15 look.

THE SANDMAN Story for TONIGHT

By MRS. F. A. WALKER.

Madam Fox's Garden—Part III.

BUT Tim was too cunning to be caught. He was sitting in the doorway with his head all bound up and one leg bound in flannel resting on a chair. "Oh! your donkey almost killed me," he whined as Mr. Fox came up to him. "He began to run when he saw all the racers starting off and I held on the lines until he threw and dragged me along, almost killing me. Then he got away and I came home. I hope you found him and everything else all safe, and got Madam Fox's seed. How did the race come out? Of course, you won."

"No, I didn't win the race; Billy Frog won it," said Mr. Fox. "But I got the seed for Madam Fox and have just finished planting her garden, and I want you to help me by admiring the flowers when they do not come up."

"What do you mean?" asked Tim. "How can I admire them if they do not come up?"

"I am in a fix, can't you see?" said Mr. Fox. "The bag of silver got lost when the donkey ran away and I dare not tell Madam Fox, for then she will know I stopped to see the race instead of going on to town. So I have planted stones and weeds and when it is time for the flowers to come up—or would be if I had planted seeds—I want you to come over and admire them. We will have to make Madam Fox think her eyes are bad, that she cannot see and as soon as the flower season is over it will be all right."

Tim Coon thought that would be easy anad he would have no trouble with Mr. Fox over the silver, either.

"Huh! I got out of that easy," thought Tim Coon. "He is never out at night, only to go out of the wood to the farms, and I shall have plenty of time to admire my beautiful silver by candle light."

MADAM FOX went to look at her garden every day, and Mr. Fox was so interested and worked so much in the garden watering it and talking about how fine it would be that after a while Madam Fox began to think.

"He has been up to something, I'll be bound," she said to herself one day; "he never would be so interested and work so hard if something was not wrong. Now I wonder what it can be."

One day Tim Coon came along and looked into the garden. "Your flower beds look fine, Madam Fox," he said. "I was sure those seeds would bring forth a very handsome lot of flowers. I am quite interested to see them."

It did not need any more to let Madam Fox know that he must have gone with Mr. Fox the day he went to town, so she smiled and said: "You and Mr. Fox are good shoppers. I'll give you a bouquet as soon as they bloom. Did you have a nice trip to town?"

"Yes, indeed," answered Tim Coon. "It was a nice day and a good one for the race as well," he added, before he thought what he was saying.

"The race?" repeated Madam Fox. "What race?"

"Oh, that is a little joke," said Tim Coon. "You get someone to ask 'What race?' just as you did, and then you say, 'Why, the human race, of course.' See the joke?"

"I think I do," said Madam Fox, but she did not see it the way Tim intended she should, for Madam Fox was now sure there was some deep plot of which she did not know between her husband and Tim Coon.

"I will keep my lips closed but my eyes and ears open," thought Madam Fox, "and if I do not get to the bottom of this it will be the first time I have failed when I set about finding out a thing."

(To Be Continued Tomorrow.)

In spite of the fact that wisdom comes with years, most of us hate to grow old.—Philadelphia Record.

Making Bedrooms Pretty in the Summer Home

Old-Fashioned Furniture Can Be Restained and Made to Look New Again—No Need for Gloomy Interiors With Paint and Curtains Easy to Obtain.

By Andre Dupont.

A PRETTY bedroom is not necessarily an expensive one. A little paint or varnish or a roll or two of paper will brighten up the most hopeless place and a little cheap cretonne or scrim or thin stuff will work wonders.

A certain clever young woman of my acquaintance has just changed the appearance of a bedroom in an old house in the country where her family has always spent the summer. She has made a very attractive room out of what at first seemed a hopeless place, and she did it at a cost of not more than five dollars. It was one of those rooms with dull drab wall paper and furniture that was an heirloom from the ugliest of all periods.

The kind of room I mean is warranted to give even a person with a clear conscience and a sound digestion the nightmare. On the floor was a matting so old that it chipped off whenever it was stepped on and never looked clean even after it had just been swept. The two windows were uncurtained, but had green shades to keep out the sun in the early morning.

THE BED was covered with a plain white counterpane and the bureau and the washstand with towels. Repapering was out of the question this year so the only thing to do was to brighten the furnishings.

The furniture was of that era beloved of our grandmothers when it was thought beautiful to paint a bedroom set in some light color and then further disfigure it with decalcomonie pictures. Age had made the paint a dirty gray. So the first thing this capable girl did was to buy a can of mahogany stain. She said this furniture had been getting on her nerves ever since she had been a small child and as she could not afford to buy new she was going to change it as best as she could.

So she stained the bedstead, the bureau, the washstand and the table and chairs a dark shining brown, giving them two coats. They looked like mahogany when they were finished and the effect was very good. The furniture would have been handsome stained a dull finished black if the wall paper had been lighter or it might have been painted a forest green. White would have been pretty, too, but not very serviceable.

THE old matting was ripped up and to the discouragement of this amateur decorator the boards were found to be full of gaping cracks, but a visit to the paint shop soon remedied this for she bought a patent filler that plugged them up so that they scarcely showed. The floor was then stained a handsome old oak shade. The woodwork was varnished and the paper wiped off with a bag put over a broom.

The girl then begged her brother to put up a shelf to hold books and ornaments. This was done on a side of the room that had always been bare and uninteresting and the shelf was stained to match the furniture.

Next she bought 12 yards of the cheapest flowered cretonne she could find that had a pretty pattern. She used three yards of this for each window. There were two windows, so six yards were employed in this way. The curtains reached only to the sills and the cretonne was cut in two lengthwise to make a narrow hanging for each side. This made two yards do duty for four. The remaining two yards she made into valances for the tops.

THIS gave a little too much fullness so that she had quite a piece left. To save buying rods, she ran the cretonne on stout tapes and tacked the ends firmly to the sides of the woodwork. With the six remaining yards of cretonne she covered a window box made of an old box she found in the shed, made a cushion for her rocking chair and had a piece left for a sofa pillow. She has hung a few pretty pictures on the walls and put her books, photographs and bric-a-brac on the shelf and you would not know the room it is so attractive. She is now busy braiding a rag rug for the floor as old handmade rugs are now the very latest thing.

BACHELOR GIRL REFLECTIONS

By Helen Rowland.

THERE are no traffic regulations on the road to marital happiness, but that wouldn't be so bad if everybody didn't try to flag a newly married pair and send themf speeding off in the wrong direction.

Any woman who has watched her husband carve a fowl can't help trembling a little for the Germans he may meet "over there."

When a man doesn't know just how to take a woman's moods and whims, he is very foolish to agree to take them for life.

Give a man enough rope—and watch him get tangled up with some other woman.

A bachelor who avoids a flirtation for fear of falling in love would avoid the hanging gardens of Babylon for fear of catching the rose fever.

The most hopeless kind of bachelor, according to feminine philosophy, is the one who is too much of a fool to appreciate a good wife and not quite enough of a fool to make a good husband.

The world may be growing wiser and more sophisticated, but apparently half the women still believe that the latest popular face-cream will make them as beautiful as the picture in the advertisements, and the other half fondly hope that marriage will make them as happy as the brides in the fashion magazines.

Many a man believes firmly in marriage, just as he does in religion—for other men—and yet remains single, because he can't be a rich girl's darling, and he won't be a poor girl's cash register.

Don't Waste Your Yarn.

ONE woman makes this suggestion in the June Woman's Home Companion:

"It sometimes becomes necessary to ravel the work of an amateur knitter, and in these days of scarcity and high price of yarn no one wishes to waste it. It is marked and mussed up by the previous knitting, however, and new work made from this yarn is not very satisfactory. Try this: Wind yarn in skeins, place in steamer for five or ten minutes, then let dry thoroughly before rewinding. The yarn will be found as soft and fluffy as new."

Those Girls.

ELSIE: Why did Bess turn down Jack?

Eloise: Too cocky.

Elsie: Well, then, why did she turn down Jim?

Eloise: No khaki.—Judge.

VICKY VAN

A Story of Love and Mystery

By CAROLYN WELLS

By Carolyn Wells.

Author of "A Chain of Evidence," "The Clue," "Curved Blades," "The Mark of Cain," etc.

"YES," I informed her, "quite a number. It was Miss Van Allen's birthday, and so, a sort of little celebration."

"Her birthday? How old was she?"

"I've no idea. I should guess about 21 or 23."

"Is she—is—what does she look like?"

The eternal feminine wanted to ask "Is she pretty?" but Ruth Schuyler's dignity scarcely permitted the question. I noticed, too, that the sisters listened attentively for my reply.

"Yes," I said, truthfully, "she is pretty. She is small, with very black hair and large, dark gray eyes. She is exceedingly chic and up-to-date as to costumes, and is of vivacious and charming manner."

"Humph!" sniffed Miss Rhoda, "an actress?"

"Not at all. Victoria Van Allen is a well-bred lady if there ever was one."

"You are a staunch friend, Mr. Calhoun," and Mrs. Schuyler looked her surprise.

"I speak only as I feel; I can't say I think that Miss Van Allen did not commit this crime, for I know there is evidence against her. But I can't reconcile the deed with her character, as I know it, and I, for one, want further developments before I condemn her. But, of course, Mrs. Schuyler, my personal feelings in the matter have no weight in law, and I stand ready to obey whatever orders you may give in connection with a search for the missing girl."

"I don't know exactly what I do want done, yet, Mr. Calhoun," and Ruth Schuyler glanced deferringly toward the sisters.

"No, we don't." For once Sarah agreed with Ruth. "After the funeral, we can set our minds to the finding of the criminal. Of course, the police will do all they can, meantime, to trace her?"

"Of course. And such a plan is best. She may return——"

"To a house guarded by police?" asked Ruth.

"Possibly. If she is innocent, why not?"

"Innocent!" exclaimed Miss Rhoda with utmost scorn.

"Some of her friends think her so," I observed. "Mrs. Reeves, a lady who was at the party, stayed in the house all night, and is, I think, there still."

"Why did she do that?" asked Mrs. Schuyler, looking puzzled.

"She hoped Miss Van Allen would return, and she waited there to look after her."

"That was kind. Who is this lady?"

"She lives down on Washington Square. I only know her slightly, but she is a warm-hearted and a most capable and sensible one.

She refuses to believe that Vicky Van"——

"What do you call her?"a

"Her friends call her Vicky Van. It—it sort of suits her."

"From what you say, I judge she is not the terror I thought her at first; but, all the same, she murdered my husband, and I cannot look on her as you seem to."

"Nor can I blame you. Your feelings toward her are entirely just, Mrs. Schuyler."

CHAPTER VIII

THE LETTER-BOX.

"IT'S a queer case," said Mr. Bradbury to me, when I reached the office that afternoon. "Of course, I know Randolph Schuyler was no saint, but I never supposed he was deep enough in any affair to have a woman kill him, and so near his own home, too! He might have had the decency to choose his lady acquaintances in more remote sections of the city."

"That isn't the queerest part to me," I returned. "What I can't understand is, why that girl stabbed him. She didn't know him"——

"Now, now, Calhoun, she must have known him. She didn't know any Somers, we'll say, but she must have known Schuyler. A murder has to have a motive. She had provided herself with that knife beforehand, you see, and she got him out to the dining room purposely."

"I can't think it," I said, and I sighed. "I know Vicky Van fairly well, and she wouldn't"——

"You can't say what a woman would or wouldn't do. But it's not our business to look after the criminal part of it, we've got all we can handle, attending to the estate.

AND here's another thing. I wish you'd do all that's necessary up at the house. I always got along all right with Randolph Schuyler, but I can't stand those sisters of his. His wife I have never met. But those old Schuyler women get on my nerves. So you look after them. You're more a ladies' man than I am, so you go there and talk pretty when they want legal advice."

"I'm willing," I agreed. "I don't care such a lot for the sisters myself, but Mrs. Schuyler is a young thing, ignorant of her own rights, and those old maids boss her like fury. I'm going to see that she has her own way in some few things, at least. She inherits half the fortune, you know."

"Yes, and the sisters a quarter each. That is, after some minor bequests and charitable donations are settled. Schuyler was a good sort—as men go."

"Then men go pretty badly! He was a brute to his wife; I've been told he ruled her with a rod of iron, and what he didn't bother her about the old sisters did."

"That's neither here nor there. Don't you try to be a peacemaker in that family. I know those two old ladies, and they'd resent anything in the way of criticism of their treatment of their sister-in-law. And, if Schuyler didn't treat his wife handsomely, she's rid of him now, at any rate."

"You're a cold-blooded thing, Bradbury," I informed him, "and I am going to do all I can for that young widow. She'll have a lot of unpleasant publicity at best, and if I can shield her from part of it, so much the better."

"All right, Calhoun. Do what you like, but don't get in on the detective work. I know your weakness for that sort of thing, and I know if you begin, you'll never let up."

Bradbury was right. I have a fondness for detective work—not the police part of it, but the inquiry into mystery, the deduction from clews and the sifting of evidence. I had no mind to miss the inquest, and I had a burning curiosity to know what had become of Vicky Van. This was not only curiousity, either. I had a high respect and a genuine liking for that little lady, and, as Mrs. Reeves had put it, I was only too willing to give her the benefit of the doubt.

Though I couldn't feel any real doubt that she had killed Schuyler. As Bradbury said, she didn't know a Mr. Somers, but she may have known the millionaire Schuyler. I had never seen anything of a seamy side to Vicky's character; but then, I didn't know her so very well, and the man was dead, and who else could have killed him?

I went around to the caterer's on my way uptown that afternoon, and asked him as to the reliability of Luigi and the probable truth of his story.

"That man," Fraschini told me, "is as honest as the day. I've had him longer than any of my other waiters, and he has never said or done anything to make me doubt his accuracy. I believe, Mr. Calhoun, that Luigi saw exactly what he said he saw."

"Might he not have been mistaken in the identity of the woman?"

"Not likely. I'll call him, and you can question him."

This was what I wanted, to question the waiter alone, and I welcomed the opportunity.

"I know it was Miss Van Allen," was the quiet response of the Italian to my inquiry. "I cannot be mistaken. I had seen her many times during the evening. I, therefore, recognized the gown she wore, of light yellow gauzy stuff and an overdress of long gold bead fringes. I saw her stand above the fallen body, looking down at it with a horrified face. I saw stains of blood on her gown"——

"Where?" I interrupted. "What part of her gown?"

Luigi thought a moment. "On the lower flounces, as if her skirts had brushed against the—the victim, when she stooped over him."

"Did she herself observe these stains?"

"Yes; she looked at them, and looked frightened and then she ran to the hall."

"And you saw no other person near?" "None."

"I heard only the voices from the parlor. There was much noise of laughter and talk there."

No amount of questioning could change or add to Luigi's story. It was quite evident that he was telling just what he saw, and had no interest in coloring it to make it appear different in any way. He admired Miss Van Allen, he said she was a pleasant lady and not hard to please if her orders were faithfully carried out. He expressed no personal interest in the question of her guilt or innocence, he simply told what he had seen. I didn't altogether like his stolid indifference, it seemed impossible there should be so little humanity in a fellow-being, but I knew he was a good and conscientious waiter, and I concluded he was nothing more.

I went home, and, of course, was met by Aunt Lucy and Winnie with a perfect storm of questions.

"After dinner," I begged. "Let me get a little rest and food, and then I'll tell you all I know."

But after a few spoonfuls of soup, Winnie declared I was too nervous to eat and I might as well talk.

"WELL, I will," I said. "But, look here, you two. To begin with, I want you to understand that I'm involved in this matter in a business way, and I'm also interested in a personal way. And I don't want any silly talk about it's being unfortunate or regrettable that I should be. It's a business case, Aunt Lucy, as far as the settlement of Mr. Schuyler's estate is concerned, and it's a personal affair that I'm acquainted with Miss Van Allen; and I propose to make more or less effort to find some trace of that girl, and to see if there is any possible chance that she may not be the guilty one after all."

"Good for you, Lord Chesterton!" cried Winnie. "I always knew you were the soul of chivalry, and now you're proving it! What are you going to do—to find out things, I mean?"

"I don't know yet, Win. But if you want to help me, you can do a lot."

"Indeed, she won't!" declared Aunt Lucy. "If you have to do these things as a matter of business, I can't object. But I won't have Winnie dragged into it."

"No dragging, Aunt Lu, and nothing very desperate for Winnie to do. But, I'd be jolly glad if both of you would just glance out of the window occasionally and see if you see anything going on at the Van Allen house, that's all."

"Oh, I'll do that!" Winnie cried. "Nobody can see me, I'll keep behind our curtains, and I can see that house perfectly well."

"I don't mean all the time, child. But I do feel sure that Vicky Van will come back there, and if you glance out now and then, you might see her go in or out."

"But it's dark," said Aunt Lucy, who was becoming interested, in spite of her scruples.

"I don't mean tonight, or any night. But in the daytime. She's likely to come, if at all, in broad daylight, I think."

"Aren't the police keeping guard on the house?" inquired my aunt.

"Only the regular patrolman. He passes it every few hours, jiggles the doorknob, and goes on. If Vicky is as clever as I think she is, she'll time that policeman, and sneak into the house between his rounds. It's only a chance, you know, but you might see her."

And then I told them all I knew myself of the whole affair. And seeing that I was deeply into the turmoil of it all, and had grave responsibilities, Aunt Lucy withdrew all objections and sympathized with me. Also, she was impressed with my important business connections with the Schuyler family, and was frankly curious about that aristocratic household.

I was asked over and over again as to their mode of living, the furniture and appointments of the house, and the attitudes of the widow and the sisters toward each other.

To Be Continued in the Post-Dispatch Tomorrow.

This Being Clean-Up Week, the Cards Received a Fresh Coat of Whitewash Yesterday

HORNSBY NOT FOR SALE; NOR HAS ANY CLUB BID FOR HIM

—JACK HENDRICKS.

Manager "Kills" Report That Benching of Star Was Preliminary to His Approaching Sale for $50,000.

RICKEY DEPARTS IN QUEST OF MATERIAL

Club's President Reported After Milwaukee Outfielder—Betzel Said to Be Headed for Yankee Berth.

"Rogers Hornsby positively and for all time will not be sold by the Cardinals," declared Manager Henricks today, after reading an article in an afternoon newspaper which stated, in effect, that Cardinal sockholders were considering an offer of $50,000 for the star Texan.

"Not one club in the National League," Hendricks continued, "has made an offer for Hornsby. If they had, it would have been turned down. I will say unequivocally that Hornsby will stay with the Cardinals. He is not on the market and never will be.

"We are trying to build a ball club around him. I have taken the boy out of the lineup because he is unable to give his best services, due to an injury. I consider him the greatest player in the National League and he is very anxious to get back in the game. I am speaking not only for myself, but for President Rickey as well."

President Branch Rickey of the Cardinals came back into town yesterday, watched his makeshift club drop another game to the Giants and went right out again. Having signed a second baseman whom he says may not report, this time Rickey is in quest of an outfielder.

It was learned that Rickey went to Milwaukee. It is expected that Rickey will make a deal for one of the outfielders on the Milwaukee club, or a fly chaser from the club opposing the Brewers.

In any event, Branch is hardly likely to return empty-handed. Manager Hendricks yesterday made it known in no uncertain terms that unless a capable outfielder is purloined or purchased from some club somewhere, there is hardly any chance for the Cardinals to shake the mire of second division.

Explains Betzel's Release.

The release of Bruno Betzel to the Indianapolis club, while no surprise to those in close touch with affairs at Cardinal Field, was considered by some very premature since Rickey was parting with a second baseman with no reasonable assurance that Yerkes would report. The explanation given as to why Betzel was released yesterday and not kept here until Yerkes does report, clarified the situation.

The Boston Red Sox were seeking Yerkes and Rickey was forced to outbid them to land him. Even after he had signed a contract, however, Yerkes was not sure whether he would report. Rickey is of the belief that the second baseman is holding off, expecting the deal to fall through and he would thus be privileged to sign with Boston.

Hence, Betzel was shipped to the minors yesterday and the deal actually closed. This effectively shuts off the Red Sox and makes Yerkes the actual property of the Cardinals. If he plays at all he must play here. Incidentally, Yerkes will be one of the highest salaried players in the National League this season.

Yankees Want Bezel.

It was authoritatively reported at Cardinal Field yesterday that Betzel will not tarry with the Indianapolis club sufficiently long to get acquainted. It is said there is already a deal on to send him to the New York Yankees where he will work for his former boss, Miller Huggins. Having failed to get "Lena" Blackburn from the Reds, Huggins is in need of a substitute infielder and believes Betzel will fill the bill. It looks like Jim McGill has made a profitable dicker with the Cardinals.

Coach Joe Sugden and Scout Charlie Barrett also hit the trail last night, but in different directions from that taken by Rickey. Both aides have been given carte blanche in signing an outfielder.

Meanwhile, if the Cardinals win any games, they will have to do it with "Red" Smyth on second, a catcher, Mike Gonzales, in right field, and Bob Wallace at short. Wallace still has a lot of good baseball left in his system and is far more acceptable than Larmore. Rogers Hornsby alone is left for pinch hitting duties, but Hendricks is hardly likely to use a pinch swatter unless there is a chance for victory, as he has no one to substitute for a man removed from the game.

Jess Barnes, lucky boy, blanked the Cardinals yesterday, although a base hit on any of three occasions might have tied the two runs, the Giants scored off Leon Ames. The best opportunity for a local score arose in the sixth, when, after Wallace had singled, Baird was expunged at the plate. Jack Smith doubled and Baird walked in the eighth, but Cruise and Paulette could do nothing for the cause.

The third game of the series with the Giants will be played today. Jake May is down to work for the Cardinals, while Jeff Tesreau is McGraw's most likely selection.

Millers Purchase Devine.

MINNEAPOLIS, Minn., May 22.—Joe Devine, catcher, has been purchased by the local American Association club from Toledo, it was announced here last night.

Dempsey-Miske Bout Held Up; Title Pretender's Ring Future Stymied by "Barber" Reisler

MILWAUKEE, May 22.—Attempts to rematch Billy Miske of St. Paul and Jack Dempsey of Salt Lake for a return 10-round, no-decision contest at Milwaukee, Wis., have been held up by the activity of John Reisler, the New York barber who owns a contract on the services of the newest heavyweight fight hope.

Tom Andrews, who cons the good ship boxing—but not the public—in Wisconsin, has decreed that until Dempsey proves he is not legally bound to Reisler by the document referred to, he cannot appear in any ring under control of the Badger State Boxing Commission.

The proposed contest figures to yield a $25,000 "gate," and Dempsey is being held out of an $8000 share of this sum. Furthermore, it is doubtful if he will fight anywhere in the future until the contract is explained to the satisfaction of some court and the case decided on its merit. In the meanwhile Dempsey's deferred classification is not distantly defe.red and his call threatens to end his ring activities, if the Court does not.

In the matter of receipts from the St. Paul fight, which Barber Reisler thought he had tied up by garnishment, it has developed that Dempsey's manager, Kearns, the night before the show, sold his protege's prospective share to a St. Paul saloon keeper and is already in possession of the coin.

There has been some conversation concerning the Miske-Dempsey fight not having been fought in earnest; but this is discounted here. Expert opinion seems to be that Dempsey did the best he knew how, but that his ability has been sadly overplayed. One reliable critic here writes:

"Dempsey may have pulled his punches, but personally I do not think so. I believe that Fulton would 'take' him for an awful cleaning, if they met at this time."

TODAY'S IF TABLE

Standing of the Clubs.

NATIONAL LEAGUE.

CLUB.	W.	L.	Pct.	Win.	Lose.
New York	22	7	.759	.767	.753
Chicago	17	11	.607	.621	.586
Cincinnati	16	13	.581	.564	.593
Pittsburg	14	12	.538	.556	.519
Philadelphia	11	15	.423	.444	.407
Brooklyn	11	16	.407	.429	.393
Boston	10	19	.345	.367	.333
CARDINALS	9	19	.321	.345	.310

AMERICAN LEAGUE.

CLUB.	W.	L.	Pct.	Win.	Lose.
Boston	19	11	.633	.645	.613
Chicago	14	11	.560	.577	.538
New York	15	13	.536	.552	.517
Cleveland	16	14	.533	.548	.516
BROWNS	13	13	.500	.519	.481
Washington	13	16	.448	.467	.433
Philadelphia	12	15	.444	.464	.429
Detroit	7	16	.306	.333	.293

Yesterday's Results.

NATIONAL LEAGUE.

New York 2-8-3, Cardinals 0-7-1. Batteries—Barnes and McCarty; Ames and Snyder.

Brooklyn 1-6-1, Chicago 0-6-0. Batteries—Coombs and Krueger; Vaughn and Killefer.

Cincinnati 7-15-1, Boston 4-9-3 Batteries—Bressler and Smith; Nehf and Wilson, Henry.

Pittsburg-Philadelphia game postponed.

AMERICAN LEAGUE.

Browns 4-11-4, Washington 3-9-1. Batteries—Gallia and Nunamaker; Shaw and Ainsmith.

Cleveland 6-12-1, Boston 5-8-1. Batteries—Enxmann, Coumbe and O'Neill; Leonard and Schang.

Detroit, Philadelphia and New York games postponed.

Today's Schedule.

NATIONAL LEAGUE.

Brooklyn at Chicago, clear, 3 p. m.

Philadelphia at Pittsburg, cloudy, 3:30 p. m.

Boston at Cincinnati, cloudy, 3 p. m.

New York at St. Louis, cloudy, 3:30 p. m.

AMERICAN LEAGUE.

Chicago at New York, cloudy, 3:45 p. m.

St. Louis at Washington, cloudy, 4:30 p. m.

Detroit at Philadelphia, rain, 3:45 p. m.

Cleveland at Boston, postponed, wet grounds.

DETAILS IN DURACK CASE ON WAY TO UNITED STATES

NEW YORK, May 22.—Details of the refusal of a sanction by the Australian Swimming Association to Fanny Durack, for her American tour, which have been mailed to the Amateur Athletic Union, according to a cablegram received yesterday, are expected to clear up the mystery surrounding the case. Miss Durack is now en route to the United States.

The cablegram reads: "Thanks for cable. Association considers impossible in best interests of amateurism to sanction appearance of ladies. Full details by letter."

The situation is particularly embarrassing to A. A. U. officials, as Miss Durack is expected to arrive several weeks before the letter.

Pitcher Klein Honored.

URBANA, Ill., May 22.—John Lee Klein, of Omaha, pitcher and captain of the University of Illinois baseball team and football end, has been awarded the conference medal for efficiency in athletics and studies. He will pitch his last game for Illinois against Michigan here next week and after graduation in June plans to join the army balloon corps.

Gophers Not Entered.

MINNEAPOLIS, Minn., May 22.—Inability to obtain the required number of men has necessitated Minnesota's withdrawal from the mass athletic games to be held in Big Ten conference colleges Saturday. Under the rules it is necessary to have a team of 200. Only 200 turned out at Minnesota. Military drills is given as one of the reasons for lack of interest.

Jackson Will Not Report.

GREENVILLE, S. C., May 22.—Joe Jackson, former star outfielder of the Chicago Americans has been certified to the local exemption board, which had ordered him to report for military duty, as being in the employ of the Emergency Fleet Corporation. As he is employed in ship building he probably will not be subject to the draft.

Mound City Opening.

The Mound City Rowing Club will hold its annual revival next Sunday. Races will be one of the features of the program and all the clubs in the local harbor are expected to enter crews.

East and West to Play Golf Series

Evans and Miss Rosenthal Anxious to Meet Travers and Mrs. Gavin.

CHICAGO, May 22.—Miss Elaine Rosenthal, formerly woman Western champion and once runner-up in the national tournament, and Chick Evans, national amateur and open golf champion, yesterday communicated with Jerome Travers, formerly national champion, and Mrs. W. A. Gavin, an English player, with a view to arranging a series of Red Cross golf contests in both Eastern and mid-West cities. It is expected from word already received that the matches will be arranged for midsummer.

Mrs. Gavin, who came to America three years ago, sprang into fame at once by finishing runner-up in the woman's national championship at Onwentsia Club to Mrs. Clarence Vanderbeck of Philadelphia. She has won some sectional championships in the East since that time and has been able to defeat several male champions at handicap play.

Miss Rosenthal, although a young woman, has been one of the leading woman players of the Middle West for several years. She gained national standing in golf by finishing runner-up at Nassau in 1914 to Mrs. H. A. Jackson of Massachusetts in the woman's national meet.

All four golfers are now engaged in a series of Red Cross exhibitions.

SOLDAN MEN FIRST IN EVERY EVENT AT DUAL MEET WITH JUNIOR HIGH

Soldan High athletes won every event in a track and field meet with the Junior High School on the latter's campus yesterday afternoon. While no record of points was maintained, the Soldan boys had no difficulty whatever in overcoming their adversaries.

The summaries:

50-yard dash—Wilson, S., first; Tate, S., second; Williams, J., third. Time—4-5s.

Shotput—Thomas, S., first; Steinberg, S., second; Searcy, S., third. Distance—44 ft. 3 in.

Pole vault—Walker and Palmer, S., tied for first; Kurlander, S., third. Height—8 ft. 4 in.

880-yard run—Henning, S., first; Taylor, J., second; Doane and Early, S., tied for third. Time—2m. 6s.

100-yard dash—Wilson, S., first; Williams, J., second; Shumate, J., third. Time—11s.

High jump—Searcy, S., first; Sullivan, J., second. Height—5 ft. 2 in.

120-yard low hurdles—Searcy S., first; Fowler, S., second; Shumate, J., third. (No time taken.)

Broad jump—Tate, S., first; Ingram, S., second; Roney, S., third. Distance—17 ft. 3 in.

Relay race—Soldan won.

TENNIS OFFICIALS WILL MEET IN CHICAGO JULY 4

CHICAGO, May 22.—The annual meeting of the executive committee of the United States Lawn Tennis Association will be held in Chicago July 4, according to a message from acting president J. S. Myrick of the national body to Western Tennis Association officials, made public today.

The question of redistricting the National Association is expected to come up at the meeting. President L. Harry Waldner of the Western body said. At the annual meeting last February of the United States National Lawn Tennis Association in New York, Mr. Waldner submitted his plan for equalizing the voting power of the different sections in the national body and since that the question has been discussed and in some districts approved.

WHITTED LEAVES PHILS TO JOIN UNCLE SAM

PITTSBURG, Pa., May 2.—George Whitted, leftfielder of the Philadelphia Nationals, today is en route to Camp Merrit, N. J., where he will join the army. Whitted, who was in Class A of the draft and who enlisted at St. Louis several weeks ago, parted for the camp as soon as he received orders.

Billy Dilhoefer, catcher, who enlisted at St. Louis with Whitted, is expecting the call at any moment and is preparing to leave within short notice.

SMYTH PLAYS GOOD GAME

Jimmy Smyth made a better job of playing second base yesterday than either Niehoff or Betzel, both of whom he supplanted. Smyth's uncertain fielding in right field has made him look bad on several occasions. Yesterday, however, he handled eight chances faultlessly and seems to be thoroughly at home on the middle bag.

MANION WILL NOT HAVE TO DEFAULT STATE GOLF TITLE

Missouri Champion's Employer Will Permit Him to Play at Excelsior Springs.

First on the list of important local golf events of the season is the Forest Park Golf Club's championship, entries for which are now being received. The qualifying round for this event is scheduled for Saturday, at Forest Park, both in the women's and men's divisions.

Unless all signs are wrong, this event will be strong in number of entries and weak in quality of play. The entry list this year will certainly be lighter in quality, because of the fact that the draft has taken Paul Buesse and the Pep brothers, Hixon Kinsella, Hellman and other good players.

Owing to the late spring and bad weather, practically all local players are behind in their game and erratic form is certain to be displayed.

As play will be possible on Sundays, Jimmy Manion, holder of the State championship title, is certain to take part in this tournament. All his matches will probably be played on Sunday, or possibly late in week day afternoons, daylight saving having made this possible.

Manion Not Out of It.

Manion will also be seen in both the city and state championship tournaments, it is now stated, unless he is called in the draft and provided the shortage of salesmen does not force his employers, Hynes and Weaver, to keep Manion at work. C. L. Hynes, a member of the firm, told the Post-Dispatch yesterday that it had been decided to find a substitute for Manion, while the important tournaments were being played. He said that the State title-holder would be permitted to attend the state event at Excelsior Springs in July and defend his laurels, if a substitute to do his work could possibly be found.

The first St. Louis district event or note will be the St. Louis Golf Association championship at Midland Valley, which starts June 1 and ends June 8. Manion will also play in this event, as will Clarence Wolff, another former Municipal links player and such other stars as the draft has not taken.

Midland to Enter 100.

The entry list for this event is swelling slowly—far too slowly to suit the heads of the district, who want to obtain a large list of nominations, as reecipts from the entry fees will go to the fund for the Missouri Building at Camp Funston. The entry fee is $4.

Thus far the only club that has shown lively interest in the city district entry is the Midland Valley, over whose course the event will take place. More than 50 alley men have already entered and it is expected that at least 100 players from the club will take part, or at least contribute a $4 fee.

Two of the more prominent players who will not be able to participate in this year's championship are Eddie Limberg and Andy McCreary, both stars of the Triple A and other clubs. Limberg was formerly city champion.

Trans-Mississippi in June.

In mid-June comes the most important event of the Valley season, the Trans-Mississippi tournament, scheduled to take place at Hillcrest Country Club, Kansas City, June 17-22 This will be a patriotic tournament. Last year it yielded $2500 to the Red Cross and this year promoters hipe to surpass the 1917 record. Hundreds who will enter will probably be unable to compete owing to inability to attend.

State Tournament July 8.

This year the men's and women's state championship will be held on simultaneous dates but not in the same city, as has been customary. Secretary Bonner Miller of the State association, said yesterday that while the men's championship would take place at Excelsior Springs starting July 8, the women's would be played at Hillcrest Country Club.

An endeavor will be made to speed up the State championship by playing two rounds each day, making the event a four-day affair.

The entry fees ($2 each) for this event will also be donated to the Red Cross, The title was won by James Manion of St. Louis last year.

Second Round at Normandie.

Pairings for the second round at the Normandie Golf Club's spring handicap tournament have been made. Only two first round matches are scheduled this week. E. D. Nelson vs. J. A. Hooke, and R. S. Rhodes and G. S. Powell are the golfers who must compete before Saturday. The following players drew byes: E. W. Burrows, L. E. Cornelius, J. D. Rule, J. W. Ford, A. C. Robinson and O. A. Immenhausen.

In the qualifying round J. D. Rule turned in the best actual score, 82. Rule's handicap is 5, giving him a 77.

Blind Bogey Nets $130.

E. J. Snowden, president of the Forest Park Golf Club, stated that the blind bogey tournament played Sunday over the Forest Park course netted $130 for the Red Cross. The Forest Park G. A. has 23 stars in its service flag.

The Algonquin spring tournament is expected to end Saturday in a match between Roger E. Lord and the winner of the Kendrick-Clarence Wolff match. Wolff is favored to survive the semi-final.

Tigers Defeat Kansas.

LAWRENCE, Kan., May 2.—In an eighth inning rally after the Kansas University team had taken a two-run lead, Missouri University pounded out three runs and won the first game of the series in the Missouri Valley Conference here yesterday by a score of 6 to 5.

SPORT SALAD

T. Davis

Try This on Your Hand Organ.

OH, the Cards made a rush over
No Man's Land
And were neatly trapped by the
New York band;
The Clan McGraw through our forces
tore,
And there's one more nail in the
cellar door.

CHORUS.
One more nail in the cellar door!
One more nail in the cellar door!
The Clan McGraw through our forces
tore,
And there's one more nail in the cellar door.

OH, the game was a long, drawn-out affair,
And it bored the crowd that assembled there;
He fell asleep and began to snore,
And there's one more nail in the cellar door.

CHORUS.
One more nail in the cellar door!
One more nail in the cellar door!
He fell asleep and began to snore,
And there's one more nail in the cellar door.

• • •

Where Do You Get It?

It took the Giants and Cards 50 minutes to play three innings without scoring a run. Who said the game was faster than it used to be?

• • •

Bruno Betzel got out of the cellar yesterday and went to join the Indianapolis club. Some people have all the luck.

• • •

Guess Bruno was glad to get out of the cellar even if he was only part payment for Steve Yerkes.

• • •

Right, O!

The man on the sand box says he is going to wear his last year's palm beach suit and give the price of a new one to the Red Cross.

Whereupon the Sergeant fished a cigar out of the crown of his hat and offered it to the man on the sand box. The sand box man did some quick thinking and said he had sworn off on smoking.

• • •

The Sergeant's intentions were all right, but the man on the sand box knew that he wasn't walking a three-for-a-half beat.

• • •

Consolation.

The Tigers are pointing with pride to the fact that they are the only major league club that hasn't been shut out this season. Demonstrating that a ray of sunlight occasionally finds its way even into the darkest cellar.

• • •

Jack Hendricks says the principal need of the Cards is ballplayers. Jack is a quick thinker and a keen observer.

• • •

John McGraw says the Giants have played some bad baseball in the West, which accounts in a measure for their slump. It does turn out that way sometimes.

• • •

Willie Hoppe is going to become a movie actor. Willie ought to make good. Chances are he would never miss his cue.

• • •

B. R. says the pitching is all that could be desired. That's what the visitors all say.

• • •

Steve Yerks may join the Cardinals on June 1. Every time there is a war of any kind Steve is in demand for major league duty.

• • •

The police have been instructed to stop boys from boarding automobiles. With the high cost of upkeep one has all one can do to board one's own automobile.

• • •

Canned.

SEE where Secretary McAdoo fired a railroad president. That's hitting the high spots.

• • •

And there is no Railroad President's Union to call a strike if he isn't reinstated.

• • •

The Cards have been making so many boots lately it started a rumor that they were going to be "sol(e)d.

• • •

With the signing of the Overman bill the President will cut out a lot of red tape and have more time to devote to the Red Cross.

• • •

All White.

There is no red tape about the Red Cross. If you want quick action for your money give it to the Red Cross.

• • •

Let's Go.

RING out, Red Tape, your day is done!
Our business is to lick the Hun.
Our President is now the boss—
Ring out, Red Tape, ring in Red Cross.

• • •

The man on the sand box says if these Aldermen had not reconsidered the bill for clay mining in Forest Park their names would have been Mud.

JACK SMITH SHAKES JINX

Jack Smith claims he has been hitting in hard luck, slamming the ball right into opposing fielders' hands. Yesterday he bumped the right field wall for a double, and a few feet higher might have had a home run. Barnes was hit hard by the Cardinals, but they simply couldn't squeeze over a run.

Soldan Beats Central.

In a slugging match, Soldan defeated Central yesterday, 15—14, in a regular scheduled Interscholastic League game at High School Field. Sylvester pitched the full game for the West Enders, while Ellis, Crossley and Bremser took turns for Central.

BROWNS NEARING FIRST DIVISION; GALLIA BIG HELP

Pitcher Obtained From Washington Has Better Record Than Walter Johnson.

WASHINGTON, May 22.—Winning the second straight game from the Nationals, 4—3, with Bert Gallia on the hurling hill, the Browns for the first time since early in the campaign reached a .500 percentage in the American League pennant struggle. Yesterday's verdict also sent Fielder Jones' club up to fifth place. Shaw forced in the winning tally for the Browns in the ninth inning, when he passed Sisler with the bases full.

Since arriving in the East the Browns have played to a .556 percentage, having won five out of nine against the three Eastern clubs encountered to date. For the trip the mark is 7-5 .583, two victories having been gained over the Tigers, while one game was dropped before Jones brought his aggregation for the first intersectional series.

Gallia Checks Teammates.

Yesterday was the first time that Gallia, who was traded to the Browns during the winter with cash for Shotton and Lavan, faced his former mates. While he did not pitch a sensational game he was just good enough to stop Griffith's aggregation. It was his sixth victory of the campaign. His record of 6—2 for the season is better than that owned by any of Griffith's flingers, including Walter Johnson.

Shotton and Lavan, the two players who went in exchange for Gallia, made two hits in eight attempts against the right-hander, neither of which figured in the scoring. Shotton, who has been leading off yesterday was dropped to the cleanup position in the batting order by Griffith, while Lavan was moved from second to seventh.

Winning Run Forced In.

Spotting the Nationals one run in the first inning, Fielder Jones' outfit fought an uphill battle and won out in the ninth when Shaw lost control. With one out, Gerber singled, but Gallia went down. Tobin and Austin singled, filling the bases and then Shaw delivered four straight wide ones to Sisler, Gerber coming over with the tally that proved the winning one.

Judge's single, an out and Milan's single on which Austin made a wild throw gave the Nationals their first run, while in the eighth a triple by Milan and doubles by Shanks and Morgan gave the other two.

Sisler's Triple Helps.

Sisler's triple with one out, Gedeon's hit, an infield out and two wild pitches gave the Browns two in the fourth. Sisler's hit, steal of second and Demmitt's one-spot put over the third run for the Browns in the eighth.

Allan Sothoron or Dave Davenport will oppose the Nationals in the third game today, with Walter Johnson due for the Griffmen.

FIRST PLACE AT STAKE IN HIGH SCHOOL CLASH

First place is at stake in the Interscholastic League game to be played this afternoon at High School Field between the McKinley and Yeatman nines. The South Siders with a record of 4—1 are at present out in front, while Yeatman is right behind with 4—2. McKinley will be crippled for today's battle through the absence of Shortstop Zoeller, who is on the injured list.

Bill Fries, the southpaw, will pitch for McKinley, while Roettger is down to oppose him. Fries beat Yeatman, 1—0, the last time he faced the team.

WRAY'S COLUMN

Benjamin the Giant Killer.

THAT justly celebrated octopus, the so-called "billiard trust," has been thoroughly domesticated. Eating from the hand and listening to the voice of its master, R. B. Benjamin, appears to be among its most recent performances.

It is impossible to pass lightly over the transformation of the late autocrat of the billiard world. Time was when the octopus roamed its range untamed by any champion or manage ref a champion. One word from the "Wizard" Jake Schaefer, in the old days, and the billiard trust did just as it pleased.

But one word from Benjamin, today and the dictator of the cue world curls up like a singed caterpillar.

• • •

Benjamin Annexes Hoppe.

THE billiard player of other days—that is, the billiard player of merit—was controlled by a big manufacturing concern. It dictated championships, promulgated rules and regulated the retainer fees—at a very low figure—until Benjamin and Hoppe formed a partnership.

From that moment the cue world has been pop-eyed in amazement. Benjamin began by ordering hands off of Hoppe.

He conducted his tour all alone.

He would not even let the Octopus' district managers into Hoppe's entertainment, unless they came through with one "bean."

He made all his own arrangements; dictated what players Hoppe should oppose; named the terms on which opponents might obtain matches.

He divorced the champion from the domination of the old regime.

• • •

Hoppe Is Now Well-to-Do.

THE audacity of the thing took away the breath of the community; but no lightning struck down the defiant blasphemer. On the contrary, Hoppe went ahead; he prospered through four tours.

He made more money each tour; he opposed in matches whomsoever he felt like; and he is several times richer, as a result of four years of work, than the trust made him in a lifetime of its support.

Hoppe will compete in the trust's tournaments—surely; but he names the conditions. For example, he refused to risk his title for nothing—a suitable sum had to be the reward of the victor, he maintained. The result is seen in the proposed terms of the next championship tournament, which are:

Entrance fee of $250 a man.

"B-B" Company to donate $5000.

Winner to receive approximately $4000.

Challenges, 60 days after the tournament, must be accompanied by $1000 stakes; gate receipts to go to the winner.

• • •

Hoppe the Highest Trump.

HOPPE, it will be remembered, had been opposed by a "trust" and by its supporters because he would not consent to play for $250. His view was that he had spent his life and thousands of dollars in climbing to his present altitude and that it was not fair he should have to risk it for nothing.

Being the only ACE in the billiard deck, the opposition was overtrumped every time it made a move.

For the billiard activities of others are nothing, unless the name of Hoppe is identified with them. He so far outclasses the field that today there is no doubt that he can win at any handicap he openly offers all comers, namely:

To play them 6000 to [illegible] points, 18.2 balkline for $[illegible] a side.

• • •

Morningstar Next to Hoppe.

THE only men in the field today playing billiards much above the amateur class are George Sutton, now called a has-been by many, Ora Morningstar, Welker Cochran, Young Jake Schaefer, Yamada, Cline, Peterson and Demarest.

Hoppe thinks Morningstar the best of these; he figures old George Sutton is next. Other than that it's a toss-up.

Demarest is just out of a sanitarium.

Cochran has beaten Young Jake Schaefer, a 20-average man, one day, and a 8-average player the next.

Yamada and Cline are mere shortstops.

Peterson maintained an average for seven months of about 25 points, which is far better than any of the others save Morningstar and Sutton.

The supremacy of Hoppe is shown in his average for the tour, which concluded—somewhere close to a day-in, day-out, for seven months against an opponent that was forced hard all the way to win.

SIX PIKERS TO COMPETE IN M-V CHAMPIONSHIPS

After yesterday's tryouts, the list for the Washington University athletes, prior to the annual Missouri Valley championship meet at Columbia, Mo., R. B. Rutherford, the Pikeway coach, announced that six athletes would depart Friday night to compete in the games. The men are Richard Kremer, in the weights; Morris Jacks, half mile; Fritz Wolff, the 440; Wilson Lewis, mile; Carter, in the jumps, and A. Robinson, in the two-mile run.

The Pikeway athletes commenced a meet against the Cleveland High School stars, but with little competition in any of the events. Rutherford's men were practically running against time. Lewis yesterday negotiated the mile in [illegible] and Wulfing the quarter in [illegible].

PETERSON IN EXHIBITION FOR RED CROSS BENEFIT

Charles C. Peterson, who recently returned from a protracted tour with Willie Hoppe, will give an exhibition at the Elks' Club in East St. Louis Friday night, the entire proceeds to go to the Red Cross. Peterson will go through the same program as he used on his tour with Hoppe. His opponent has not yet been selected.

CARDINAL GAME SLOW

Many complaints wafted from the stands at Cardinal Field yesterday concerning the slow manner in which the game was played. It required an hour to play three and a half innings and two hours and eight minutes were consumed in the nine inning play. In view of the small crowd the game should not have required half as long.

Any watch you want on credit. Bros. & Co., 2d floor, 308 N. Sixth.

THE POST-DISPATCH DAILY RECORD OF MARKETS AND FINANCE

U. S. STEEL FEATURES SPECULATION IN THE WALL STREET MARKET

Active Demand Lifts Shares Over One Point to 110—Reading Is Also Well Bought and Higher.

By Leased Wire From the New York Bureau of the Post-Dispatch.

NEW YORK, May 22.—The Evening Post, in its copyrighted financial review today, says:

"eYtsreday's sudden curtailment of 50 per cent in the recent volume of transactions on the Stock Exchange, was followed by still further reduction today. There were brief periods of activity, with sharply rising prices in one or two special issues, and more moderate gains in other railroad and industrial shares.

"In so far as prices made definite improvement this was principally confined to the forenoon hours. A general reaction followed toward the close.

"The removal of the railroad presidents by the Director-General, and today's conference in Washington between the copper producers and the Government officials, were the only incidents which seemed to bear directly on the financial situation, but neither had a very noticeable or lasting effect on prices of securities.

"The story of the progress of the crops was taken up again today by the Government's weekly bulletin, which describes another week of exceptionally favorable conditions. East of the Missouri, 'wheat continues to do well in all districts.' 'It is in fine condition in Missouri,' and very promising in Oklahoma.' In South Dakota conditions continue satisfactory.

"On the Pacific Coast the outlook is excellent. Even a temporarily disturbing dry spell in Kansas and Nebraska was ended when, good rains at the close of the week brought relief.

"This chronicle of alternating heat and showers is the history of the season; it has been the preliminary to all our bumper crops of the past. In Southern Kansas, harvest is expected to begin by the 10th of June; a very early date. Meantime, the conr crop is coming up under favorable auspices as far North as Iowa and Illinois, and the cotton crop has shared in the auspicious growing weather.

"The Iron Age, in its review of the steel trade's week, draws the positive inference that the rta of output from the mills thus far in May indicates the largest recorded rate of annual production, both for pig iron and steel. Nevertheless, it sees no escape from the conclusion that little steel can be had for ordinary consumption this year, if all of the War Board's requisitions, as laid down to the manufacturers this past week, are to be filled in the stipulated period.

"The deduction as to output is in line with last Saturday5s estimate by the Evening Post's Pittsburg correspondent that steel production this month has been running at an annual rate of 44,000,000 to 45,000,000 tons, wehreas only a little over 42,000,000 were produced in 1917, and 41,400,000 the year before.

"Weather, and to what extent the day's uncertain movement of the railway shares had anything to do with the Director-General's announcement that the authority of the railway presidents over actual optration of their roads would be transferred to a new office, designated as Federal Manager, is merely a matter of conjecture. The reasonable inference is that on practically every road, the new office will be filled by the incumbent of the old one; only he will, so to speak, wear the Federal uniform under his new title.

"No doubt the theoretical possibility of abuse or favoritism would exist: but it is hardly a probability, and in any case, the power existed before, as well as after the promulgation of last night's order by the Federal Railway Administration.

"Bond prices were steady, and even showed fractional improvement as a rule.

"Exchange rates on neutral countries moved in favor of New York, the most emphatic change occurring in the Swiss rate, which stood today at 4.07 francs to the dollar, as against 3.89 yesterday, and the previously untouched price of 3.85 on Monday."

DETAILED REPORT OF DAY'S TRADING IN WALL STREET

NEW YORK, May 22.—Shippings were the only exceptions to the general strength shown at the opening of today's stock market. Affected by the removal of their executives, some railroad issues, particularly Reading, showed especial strength. Other striking features included Hide and Leather preferred, New York Airbrake, Sumatra Tobacco, Bethlehem Steel, Baldwin Locomotive, Anaconda Copper and Industrial Alcohol at gains of 1 to 2 points. Liberty Bonds were firm.

On the broader operations of the second hour many noteworthy additions were made to early gains. These included Reading, Sumatra Tobacco, U. S. Steel and allied industrials, also Central Leather, Distillers, General Motors and the fertilizer group, at extreme advances of 2 to 6 points.

Cotton Oil common and preferred and American Linseed displayed pronounced strength. Metals and shippings also improved, but rails were sluggish.

Liberty bonds became irregular on the reaction in the 4¼s from 97.74 to 97.50, repeating the recent low record. The 3½s ranged from 98.94 to 99, first 4s at 95@95.02 and second 4s at 94.84 to 95.

Opening Chicago Stocks.

Reported by G. H. Walker & Co., 307 N. Fourth Street.

CHICAGO, May 22.

	Bid.	Asked.
American Can com.	47⅝	48
do pfd	95½	96¼
Amer. Shipbuilding	136½	139
do pfd	89	95
Comw. Edison	103	104
Cudahy	114	115
Diamond Match	113	114
National Biscuit	94	98
do pfd	109	113
Quaker Oats	270	275
do pfd	97	98
Sears-Roebuck	139¼	140
do pfd	114	118
Stewart Warner	57⅛	58¼
Swift & Co.	107	107⅝
Title and Trust	165	175
[illegible]	68	69½
Carbide and Carbon	61½	62¾
Wilson	56	57

Opening Boston Stocks.

Reported by G. H. Walker & Co., 307 N. Fourth street.

BOSTON, May 22.

	Bid.	Asked.
American Zinc com.	16	16½
do pfd	46	48
Butte & Superior	24	24½
Calumet & Ariz.	71½	72
Calumet & Hecla	445	450
Copper Range	49	49½
East Butte	9⅝	10
Granby	78	80
Greene Cananea	42¼	43¼
[illegible]	8⅛	8⅜
North Butte	16½	17
New Cornelia	18½	19
United Shoe Mach'y	46½	47

New York Bond Sales

5,000	Liberty 4¼s	at 97.66
3,000	Rubber 5s	at 80⅜
45,000	Liberty 4s	at 94.90
2,000	C. & O. cv. 5s	at 81¼
15,000	Liberty 4¼s	at 97.68
5,000	Un. K. new 5½s (1919)	at 99¼
15,000	Liberty 4¼s	at 97.70
5,000	Liberty 4s	at 94.90
2,000	St. Paul 4½s	at 70
2,000	N. Y. Railway 4s	at 35¼
15,000	Liberty 4s	at 94.94
2,000	Baldwin 5s	at 100⅜
25,000	Liberty 4¼s	at 97.66
5,000	Anglo 5s	at 92⅝
4,000	A. T. T. cv. 4½s	at 86¼
5,000	Liberty 3½s	at 98.98
3,000	Beth. 5s (1936)	at 83¼
5,000	Liberty 4s	at 94.88
45,000	Liberty 4¼s	at 97.62
35,000	Liberty 3½s	at 98.98
25,000	Liberty 4¼s	at 97.60
2,000	Sou. Railway 4s	at 62¼
$500	Anglo 5s	at 92½
35,000	Liberty 4¼s	at 97.66
3,000	N. Y. Central 6s	at 94⅛
5,000	Liberty 4s	at 94.94
2,000	Union Pacific 4s	at 88
3,000	Mo. Pac. G. M. 4s	at 58⅞

New York Curb Opening

Reported daily by Stifel-Nicolaus Inv. Co., 207 N. Broadway.

	Bid.	Asked.
MINES.		
Atlanta	8	9
Big Ledge	⅛	¼
Canada Copper	1⅝	1⅞
Emma Copper	3-32	¼
Goldfield Cons.	3-16	¼
Green Monster	1⅛	1⅜
Jumbo Extension	9	11
La Rose	⅜	7-16
McKinley Darragh	40	45
Magma	33	36
Mines Co.	1¼	1⅜
Mason Valley	4¼	4½
Mother Lode	48	49
Nipissing	8⅝	8⅞
Ray Hercules	4¼	4½
St. Joe Lead	15	15½
Tono Belmont	3¼	3⅜
Tono Extension	1⅝	1⅞
Tono Mining	2⅞	3
United Verde	40	40½
MOTORS.		
Chevrolet	124	126
Grant Motor	2	4
Hupp Motor	3	3¼
Mitchell	15	30
United Motors	23¾	24¼
Smith Motor	2	2 1-16
INDUSTRIALS		
Aetna Explosives	14¼	14¼
Brit. Am. Tob. new	15½	16¼
Can. Nat. Gas	⅛	3-16
Carwen steel	8	9¼
Keystone Tire com.	18½	19¼
Kresge	82	90
Lake Torpedo	5¼	5½
Manhattan Transit	¼	⅜
Marconi	3½	3¾
Submarine Boat	16	16½
Triangle Film	⅜	⅝
World Film	⅛	⅜
Curtis Aero	34	35
INDEPENDENT OILS.		
Int. Petro.	13	13¼
Glenrock Oil	3⅝	3⅞
Elk Basin	6⅜	6⅝
Northwest Oil	62	64
Merritt Oil	22	23
Okmulgee Ref.	5¼	5⅝
Anglo American	11⅝	12¼
Cosden Co.	7½	7⅝
Houston Oil	63	64
Midwest Oil com.	107	109
Midwest Oil pfd.	1¼	1¼
Midwest Rfg.	112	114
Okla. Oil	3	4
Okla. Prod. and Ref.	7¼	7⅜
Sapulpa	9⅝	9⅞
Sinclair Gulf	16	18
Island Oil	4	4¼
STANDARD OILS.		
Anglo-Am. Oil Co. new	11⅝	12¼
Atlantic Refining Co.	920	935
Borne-Scrymser Co.	425	450
Buckeye Pipe Line	94	97
Chesebrough Mfg. Co.	310	330
Colonial Oil Co.	10	40
Continental Oil Co.	425	450
Crescent Pipe Line Co.	33	38
Cumberland Pipe Line	150	160
Eureka Pipe Line	205	215
Galena-Signal Oil Co. com.	130	138
do pfd.	120	128
Illinois Pipe Line Co.	185	193
Indiana Pipe Line Co.	95	100
National Transit Co.	13	15
New York Transit Co.	210	220
Northern Pipe Line Co.	110	115
Ohio Oil Co.	330	335
Penn. Mex. Fuel	30	36
Pierce Oil Corporation	10	10½
Prairie Oil and Gas Co.	505	575
Prairie Pipe Line Co.	272	277
Solar Refining Co.	185	195
South Penn Oil Co.	275	285
Southwest Pa. Pipe Line Co.	92	97
Standard Oil Co. Cal.	215	220
do Ind	625	635
do Kan.	445	465
do Ky.	330	340
do Neb.	460	490
do N. J.	545	550
do N. Y.	275	280
do Ohio	390	410
Swan & Finch Co.	90	100
Union Tank Line Co.	99	101
Vacuum Oil Co.	340	355
Washington Oil Co.	27	32

Preferred Stocks.

Reported by Mark C. Steinberg & Co., Boatmen's Bank Bldg., St. Louis.

		Bid.	Asked.
*Brown Shoe Co.	7	96	96¾
Carleton Dry Goods Co.	7	100	102
Carleton-Ferguson Dry Goods Co. 1st pfd.	6	70	80
Childs Restaurant	7	92	96
*Cluett Peabody	7	75¾	76¾
Commercial Acid Co.	7	101	102
Dodge Mfg. Co.	7	98	102
Edmunds & Jones	7	80	90
Eisenstadt Mfg. Co.	7	104	108
Goodyear Tire & Rub. 2d pfd	8	99	101
Hart, Schaffner & Marx	7	108	110
Kaufmann Dept. Stores		87	93
A. B. Kirschbaum	7	80	92
S. S. Kresge	7	100	104
*May Dept. Stores Co.	7	102	111
Merrill Drug Co.	7	100	111
Ohio States Tel.	7	90	93
Polar Wave Ice Co.	6	90	95
Sears Roebuck	7	116	120
Shapleigh Hdw. 1st pfd.	6	110	.....
do 2d pfd	7	100	102
Simmons Hdw. Co	6	88	95
Spicer Mfg. Co.	8	85	90
Un. Elec. L. & P. Co.	7	86½	91½
Unit. Shoe Mach.	6	25	25¾

*Listed on New York Stock Exchange.

Unlisted Bank Stocks.

Reported by Mark C. Steinberg & Co., Investment Bankers, Boatmen's Bank Building, St. Louis.

	Bid.	Asked.
Baden Bank	130	.....
Broadway Savings Trust Co.	190	205
Cass Avenue Bank	220	230
Central National Bank	127	132
Commonwealth Trust Co.	24	30
Chouteau Trust Co.	125	135
City Trust	108	120
Drovers National Bank	100	107
Easton-Taylor Trust Co.	115	125
Farmers & Merchants Trust Co.	215	230
Grand Avenue Bank	220	240
International Bank	240	252
Jefferson Gravois Trust Co.	98	110
Laclede Trust	115	120
Lemay Ferry Bank	145	160
Lowell Bank	90	100
Meramec Trust Co. (par $50)	.....	50
Night and Day Bank	80	85
North St. Louis Sav. Tr. Co.	190	200
Savings Trust Co.	105	110
State Bank Wellston	270	300
Tower Grove Bank	205	215
Trust Co. St. Louis County	.....	73
Union Station Bank	100	110
Water Tower Bank	90	95
West St. Louis Trust Co.	110	120
Wellston First Natl. Bank	230	240
Wellston Trust Co.	51	56

Motor Stocks.

Reported by Mark C. Steinberg & Co., Boatmen's Bank Building, St. Louis.

	Bid.	Asked.
Chevrolet	124	127
Edmund & Jones com.	19	23
Hendee Manufacturing	15	23
Mitchell Motor	30	35
National Motors	8	11
Peerless	14	17
Republic Motor	30	35
Spicer com.	15	18
Stromberg Carburetor	25	27
United Motors	23½	24

SMALL SALES RECORDED IN LOCAL STOCK LIST

Fulton Iron Common Sells at 43 1-2; United Railways Issues Are Quiet.

ST. LOUIS CLEARING HOUSE STATEMENT.

	Clearings.	Balances.
Today	$24,945,962	$6,855,442
Yesterday	22,071,537	2,656,983
Last week	24,018,572	5,091,151
Previous week	24,084,008	6,767,876
Last month	22,557,256	5,622,679
Last year	19,655,904	4,400,714
1916	15,312,291	1,905,502

Fulton Iron common stock sold at $43.50 at the early session of the local Stock Exchange today, or about steady with late offers yesterday. Missouri Portland Cement was taken at $72 and Certain-teed second preferred at $84.

United Railways issues were quiet and steady, with prices unchanged on the call. Bank and trust shares were quiet and irregular on the quotations recorded. Bonds reflected a limited investment demand for the standard issues.

MORNING SESSION. CLOSING QUOTATIONS.

	Bid.	Asked.
Nat. Bank of Commerce	113	114
State National Bank	.....	190
Mercantile Trust	.....	347
Mortgage Trust	135	.....
United Railways com	4	
do pfd	18¼	19
do 4s	50¾	51¼
Kinloch Telephone 6s		100
do L.-D. Tel. stock		140
Certain-teed com		40
St. L. Cotton Compress	37	40
Brown Shoe com	63¼	
do pfd	95½	
Hyd. Press Brick com	1	
Consolidate Coal	82	
National Candy com	42	43

SALES BETWEEN SESSIONS.

$500 St. Louis Brewery 6s at 68.

REGULAR SESSIONS SALES.

10 Fulton Iron common 43½.
2 Cotton Compress 37.
7 Certain-teed 2d pfd. 84.
5 Missouri-Portland Cement 72.

COTTON OFF $3.50 A BALE IN THE NEW YORK TRADING

NEW YORK, May 22.—Weak cables and bearish crop reports were followed by active general selling at the opening of the cotton exchange today. First prices were weak at a decline of 15 to 59 points, with all deliveries making new ground for the movement. July contracts sold at 23.85c on the call and October at 23.10c or $3.00 to $3.50 per bale below last night's closing.

This break attracted heavy covering which caused sharp rallies before the end of the first hour, although the tone remained nervous and unsettled.

It was rumored that preliminary returns to one of the southern authorities indicated an increase of 2 per cent in acreage and of 14 per cent in the use of fertilizer, and placed the condition at 82.4 per cent against the May report of 69.5 per cent last year.

Cotton Opening.

NEW YORK, May 22.—Cotton futures opened irregular; May, 24.10c to 24c; July, 23.85c; Oct., 23.35c to 23.10c; Dec., 23.28c to 23.22c; Jan., 23.14c

Liverpool Cotton.

LIVERPOOL, May 22.—Cotton, spot, in fair demand; prices weak; good middling, 21.41d; middling, 20.88d; low middling, 20.36d; good ordinary, 19.36d; ordinary, 18.84d. Sales, 3000 bales, including 2100 American.

PROVISIONS

LARD—Prime steam in tierces at 24.79@24.82c nominal. Kettle-rendered in tierces 24¼@25c.

GREEN MEATS—Hams, 10@12s, at 25¾c, 12@14s at 25¼c, 14@16s 24¾@24⅞c, 18@20s, 24⅝c; skinned hams, 25¼@26¼c; bellies—8@10s at 33c, 10@12s at 31c, 12@14s at 30c, 14@16s at 29c—all square cut and seedless; shoulders, 17¼@19¼c; pork lambs, 26@27c; lean butts, 22½@23c; spareribs, 14c; tenderloins, 40c.

S. P. MEATS—Hams—10@12s 25¾c, 12@14s 25¼c, 14@16s 25¼c and 18@20s 24⅞c; skinned hams, 25¼@26¾c; picnics, 17@18c; clear bellies, 29¼@32½c.

D. S. MEATS—Loose in car lots f. o. b., heavy to light fluffy-cured rough c'ribs at 22.15c to 24.75c; clear bellies, 23⅝ to 24⅝c; rib bellies, 23¼c to 24½c; extra short clear and extra short c'ribs, 22¼c; regular plates, 19¼c; regular jowl butts, 16⅝c; light fat backs, 23¼@23⅝c.

BACON—Boxed s. c. meats in jobbing way. Breakfast bacon, 38⅝@39c; hams, 30@30¾c; skinned hams, 30⅝@30½c; California and N. Y. shoulders, 22⅜@23c.

Produce Elsewhere

NEW YORK, May 22.—Butter—Weak; receipts, 8662; creamery, higher than extras, 45½@46c; creamery extras (92 score), 44½@45c; firsts, 42@44c; packing stock, current make, No. 2, 29½@30c. Eggs, steady; receipts, 30,648; fresh gathered extras, 36@37c; fresh gathered, storage packed, firts, 34¼@35½c; do regular packed extra firsts, 34½@35c; do firsts, 32¼@34c. Cheese, steady; receipts 4177; State fresh specials, 23c; do average run, 22@22½c. Live poultry, unsettled; no prices settled. Dressed, quiet and unchanged.

KANSAS CITY, Mo., May 22.—Butter and poultry unchanged. Eggs—Firsts, 30c; seconds, 26c.

CHICAGO, May 22.—Butter—Unchanged. Eggs—Unsettled; receipts, 29,266 cases; firsts, 31@32½c; ordinary firsts, 29@30c; at mark, cases included, 29@31c. Potatoes—Higher; receipts, 14 cars; Wisconsin, Michigan and Minnesota bulk, $1@1.10; do sacks, $1.10@1.15. Poultry—Alive; unsettled; fowls, 27c; roosters, 21c.

Chicago Provisions.

	Open.	High	Low	Close
PORK.				
July	$42.30	$42.30	$42.25	$42.25
LARD.				
July	24.70	24.77	24.62	24.65b
Sept.	24.97	25.10	24.95	24.95b
RIBS.				
July	22.72	22.87	22.72	22.75a
Sept.	23.32	23.40	23.30	23.30a

Flour, Meal and Bran.

KAFFIR—Dull and weak. Nominally at about $2.93@2.95 for No. 3 or better kaffir and milo.

FLOUR—Domestic trade in flour inactive; light orders and restricted buying. But Government purchases free—offers of 75,000 to 80,000 barrels have been accepted for June at average price of $10.50 jute New Orleans for 100 per cent soft, some as low as $10.25@10.40. Rye flour dull and lower; barley flour entirely neglected.

Quote extreme range of values in jute sacks: Soft 100 per cent at $10.50 to $11.40 and 5 per cent low-grade at $9 to $9.75; hard, 100 per cent at $10.60 to $11.75 and 5 per cent low-grade at $8.75 to $9.50; barley flour offered at $9.25 jute. Corn starch quotable at $5.50 and corn flour at $5.15 to $5.40 per 100 pounds. Rice flour at $9.50@10 per 100 pounds.

RYE FLOUR—Dull and lower. Medium straight offered by mill at $9.75 jute and patent at $11 jute; other mills quoted white patent at $11.15 jute, straight at $10.35 jute and rye-graham at $8.95 jute.

CORNMEAL, ETC.—Dull and weak. City mill quotes in 100-pound sacks thus: Cornmeal at $4.25, cream meal at $4.75, grits and hominy at $5 per 100 pounds.

MILLSTUFFS—Wheat-feed scarce and wanted at Government prices, and some demand for corn bran, $30 being bid for kiln-dried white. All other feedstuffs dull—neglected, in fact. Offers to sell No. 1 alfalfa meal at $28 per ton and oatfeed at $16 were reported; white hominy feed quotable at $40 to $43 per ton—top for kiln-dried white. Government prices on wheat-feed now are 38 per cent of cost of wheat bulk at mill for bran, $2 per ton over for shorts, $4 over for mixed feed, $9 over for flour middlings and $15 over for reddog; but, effective June 1, these regulations have been revised thus: Price of bran will be 38 per cent of average cost of wheat bulk basis at mill, $1.25 per ton over for mixed feed and $2 per ton over for shorts, standard middlings, gray middlings, flour middlings and red dog.

NEW YORK STOCKS

REPORTED DAILY FOR THE POST-DISPATCH BY G. H. WALKER & CO., 307 NORTH FOURTH STREET.

NEW YORK, May 22.

STOCKS.	Prev. Close.	Open.	High.	Low.	Noon
Industrials.					
Am. Can com.	47¼	47⅝	.....	.....	47⅝
Allis C. com.	35¼	35⅝	.....	.....	35⅝
A. H. & L. com.	13¼	13⅝	14¼	13⅝	14¼
A. H. & L. pfd.	65	65½	67⅝	65½	66¼
Am. Wool	56⅞	57⅜	57⅝	57	57
Am. Tele.	97	97¼	.....	.....	97¼
Am. L. Oil com	38	38¼	.....	.....	38¼
Cen. L. com.	68⅜	69	70¼	69	70¼
Columbia Gas	33⅝	33½	.....	.....	33½
C. P. Ref. com.	41⅝	42	42⅝	42	42¼
Distillers	61½	62¼	62⅝	61⅝	62⅝
Gen. M., new	123½	123½	.....	.....	123½
Gen. M. pfd.	81	81	.....	.....	81
Int. M. M. com	29½	29	29¼	28⅝	29¼
Int. M. M. pfd.	103¼	103½	103¼	101⅝	102⅝
Mexican Petro.	97⅝	98¼	98½	98¼	98⅝
Ohio Gas	39¼	39	.....	.....	39
Studebaker com	42⅞	43¼	43⅝	43¼	43⅝
Sinclair O.	28½	28¼	28¼	28	28¼
Texas Co.	154	154	154¼	154	154¼
Tobacco Pro.	60¼	60⅞	61⅝	60⅞	61¼
U. S. Rubber	58	57⅝	58	57⅝	58
U. S. Ind. Alc.	132⅝	133⅝	134⅞	133⅝	134¼
Vir.-C. C. C.	46	45⅞	46	45⅞	46
Willys Ov. com.	19⅝	20	20	19⅞	20
Wilson & Co.	56¼	57	.....	.....	57
Metals and Equipments.					
A.C.F.Co.com.	79¼	79⅝	79⅝	79¼	79¼
An. Copper	68½	68⅞	69⅞	68⅞	69⅛
Am. Sm. com.	82¼	83	83⅝	83	83⅝
Am. Steel Fdy.	66	66⅞	67	66⅞	67½
Baldwin Loco.	97	98	98	97¼	98
Beth. SteelB.	87½	88⅝	89½	88⅝	89¼
Colo. F. & I.	47¼	47½	.....	.....	47½
Chile Cop.	17¼	17⅛	.....	.....	17¼
Crucible Steel	68⅝	68½	69½	68½	69½
G States Steel	.....	88	.....	.....	88
G. North. Ore	31⅝	31⅝	31⅝	31⅝	31⅝
Int. Nickel	29	28⅝	29	28⅝	29
Ins. Cop	54⅞	55¼	55⅞	55¼	55¼
Kennecott Cop.	34¼	34¼	34¼	34¼	34¼
Lack. Steel	87⅝	88	88¼	88	88¼
Midvale Steel	54⅛	54¼	54⅝	54¼	54⅝
Nevada Cons.	20⅝	20⅞	21	20⅞	21
Nat. Conduit	16¼	16¼	.....	.....	16¼
Pullman Co.	118¼	118¼	.....	.....	118¼
P. S. Car com.	61¼	61¼	.....	.....	61¼
Ray Cons	25⅝	25⅞	26⅛	25⅞	26⅛
R.L&S.com.	.....	99	.....	.....	99
Butte & Sup.	24¼	24	24	23⅞	23⅞
S. Sheffield	67⅞	68	70¼	68	70¼
Tenn. Copper	17½	17⅝	.....	.....	17⅝
U.S.Steel com.	108⅝	109⅛	110¼	108⅞	110¼
U. S. Steel pfd.	110⅞	110½	110½	110	110
Utah Copper	84¼	85	85⅝	85	85⅝
Railroads.					
Atch. com	85½	86½	.....	.....	86½
B. & O.	55⅝	55⅝	.....	.....	55⅝
C. & O.	59	59	.....	.....	59
C M & St P com	45⅝	45⅞	46⅝	45¼	46⅛
C R I & P ctfs.	23¼	23	23	22⅞	22⅞
Erie com	16¼	16⅜	16⅜	16⅜	16⅜
Erie 1st pfd.	32⅝	32⅝	.....	.....	32⅝
L. & N.	.....	117	.....	.....	117
Mo. Pac.	23⅝	24	.....	.....	24
N.Y. N.H. & H	43⅝	43¼	43⅛	43¼	43⅝
Penn.	44⅝	44½	.....	.....	44½
Reading com.	88¼	89⅝	90¼	89¼	90¼
Sou. Pac.	85	85⅛	85½	85⅛	85½
Sou. Ry. com.	24¼	24⅝	24⅝	24¼	24¼
U. P. com.	123⅞	123½	124⅝	123½	124⅝
Wabash pfd A.	.....	42	.....	.....	42
Western Md.	.....	15	.....	.....	15

Sales to noon, 373,800 shares.

Butter, Eggs, Poultry.

NOTE—Quotations herewith represent store and terminal prices obtained by commission merchants. Orders and extra fancy stock higher.

EGGS—Fresh firsts, 29c per dozen, in shipping order; return cases, 1c less.

BUTTER—Creamery, extras, 42c; firsts, 37c; seconds, 25c; ladles, 32c; packing stock, 27½c; watery, cheesy and inferior, discounted from 1c to 3c, dependable on quality.

OLEOMARGARINE—Table grades (in prints): No. 1, 30c per pound; No. 2, 29c; No. 3, 27c. Bakers' pastry, 23c. Bakers' special (in tubs), 22½c.

CHEESE—Quotes per lb: Northern—Twins, 21½c; singles, 22c; longhorns, 22¼c; daisies, 22c; Y. A., 23¼c; prints, 23¼c; limburger, 30@31c; Swiss No. 1, 40@48c; No. 2, 33@37c. Brick, 21c—all inferior quality less.

LIVE POULTRY—Fowls (hens), 25c; cocks and stags, round, 20c; turkeys, hens, 28c; toms, young and old, 23c; turkeys, culls, 20c. Ducks, 26½c; muscovy ducks, 15c; geese, 14c; geese, plucked, 11c; 1918 springs, 1½ pounds and over, per dozen, $12; 1918 springs, 1@1¼ pounds, $6@8; guinea chickens, per dozen, $5@6.

DRESSED POULTRY—Turkeys, dry picked No. 1, 32c; scalded do, 32c; old toms, 25c; No. 2s, 22c; spring chickens, 34c; cocks, 22c; fowls, 26c.

ROASTING PIGS—Per head, $4 for 15 to 20 pounds; $6 for 30 to 35 pounds weight.

VEALS—Choice, 100 to 140 lbs., 14¼c per pound; do 165 to 180 pounds, 12½c to 13½c; 185 to 200 pounds, 11@12c; rough, coarse and heretics over 200 pounds, as well as thin and underweight, at 6@10c, according to quality. Sheep at 10@12c; bucks at 8½@10c. Spring lambs at 16c to 19c per pound, according to condition.

PIGEONS AND SQUABS—Live pigeons, $2.25 per dozen; squabs, fancy homers, 11@12 pounds to the dozen, $5@5.75; do 9@10 pounds, $4 to $4.75 per dozen; do 7@8 pounds, $3 to $3.50; small at $1.25@1.75; common live squabs, $1.50.

FRESH FISH—Quote, per lb: Carp, dressed, 9c; carp, rough, 5c; buffalo, dressed, large, 11c; buffalo, dressed, medium, 7½c; buffalo, rough, 6c; sunfish, 9c; crappie, large, 13c; crappie, medium, 11c; bass, black, large, 12c; bass, black, medium, 16c; bass, order size, 20c; spoonbill, large, 15c; spoonbill, medium, 14c; spoonbill, small, 8c; cat, dressed, neat, 17c; bullheads, dressed, 14c; white perch, dressed, 8c; white perch, rough, 7c; eels, 8c; turtle meat, 9c; turtle, soft shell, 7c. Frogs, per dozen: Jumbo, $2.85; medium, $2.35; small, $1.35; babies, 80c.

Vegetables.

OLD POTATOES—Track prices, per 100 pounds, choice to fancy rural and burbank and russet burbank (both Northern and Western growth), $1.35 to $1.40—outside for select stock; inferior goods dull at irregular discounts; bulk stock, 15c per 100 pounds less.

ONIONS—Texas yellow onions in cummer crates ranged from 75c to 85c to $1.05 for boilers and $1 track to $1.10 and $1.25 delivered for No. 2; No. 2 crystal wax, $1.50; Louisiana sacked yellow onions, $2 per 100 pounds delivered. No market value on old onions—all offerings sprouted and soft and virtually unsalable.

NEW POTATOES—Alabama and Louisiana sacked No. 1 triumph, $2 to $2.25 delivered per 100 pounds; field run and No. 2, $1.50 to $1.60; Louisiana sacked white (burbank), $1.75 to $1.85 for No. 1 and $1.60 for field run white.

ASPARAGUS—Home-grown, 20c to 80c per dozen hand bunches, according to size.

BEETS—Home-grown, in Texas hampers, 75c; home-grown, 40c per dozen bunches.

CABBAGE—Mississippi crystal springs, $1.60 to $1.65 per crate delivered.

CUCUMBERS—Louisiana hampers and crates, $2.50 to $2.75.

CAULIFLOWER—Home-grown, 25c to 40c per box for small; $1 to $1.25 for large heads.

GARLIC—New Louisiana single strings, 50c for large, 25c for medium.

GREEN PEAS—Mississippi Boonville, large hampers, $2; short hampers, $1 to $1.25. Home-grown fresh green, $3 per bushel box.

EGG PLANT—Florida, 1½-bu crates at $4.

CARROTS—Home-grown, washed, old, in boxes, $2 per 100 pounds, net weight; Texas hampers, 75c delivered.

GREEN PEPPERS—Florida, 1½-bushel, $2 to $3.

GREEN CORN—New Orleans, $5 to $6

GREEN ONIONS — Home-grown, per dozen bunches, 15c.

HORSERADISH—Fair to large sized home-grown, $1.50 per 100 pounds, net weight.

FAVA BEANS—Louisiana, 75c to 90c per hamper.

KALE—Home-grown, 5c to 10c per box loose.

KOHLRABI — Home-grown, 40c per dozen bunches.

LETTUCE—Home-grown, 15c to 20c per bushel box loose.

MUSTARD GREENS—Home-grown, 5c to 10c per box loose.

PARSLEY—Home-grown, 20c per dozen bunches.

RHUBARB—Home-grown, 20c to 25c per dozen hand bunches.

RADISHES—Home-grown tips and round white, 25c to 35c per box (4 to 5 dozen bunches); long white, 15c per dozen bunches.

PARSNIPS—Home-grown, in boxes, 75c per 100 pounds net weight.

SWEET POTATOES—Home-grown, eating boxes, 6c per pound net weight for red, white and yellow; 5c for bermuda.

SPINACH—Home-grown, 5c to 10c per bushel box loose.

STRING BEANS—Mississippi hampers, fancy round green, $1.50 to $1.60. Lower coast hampers round green, $1.60; wax beans, $1 to $1.25.

TURNIPS—Home-grown, 25c to 35c per dozen bunches; old boxed, choice washed globes, $1.25 per 100 pounds, net weight.

TOMATOES—Florida sound ripe, $3.50 to $4.25 per 6-basket crate for fancy; $3.50 to $3.75 for choice.

SQUASH—Texas hampers, 25c delivered.

Fruits.

APPLES—Cold storage ben davis, $4.50 to $5 for No. 2 up to $6 for fancy; No. 1 genitings, $6.50; fancy willowtwigs, $9; No. 2 do at $8; damaged and specked fruit discounted according to condition.

STRAWBERRIES—Arkansas, $2.25 to $3; Home-grown, $1.50 to $2.50 per 3-gallon tray.

PEACHES—Alabama May Flower, $2.75 to $4 per 6-basket crate. Alabama and Texas flat crates, $1.75 to $2.50.

ORANGES—California late valencia, $5@7 per box; seedlings, $3.50@5.25.

LEMONS—California, $6 to $7 per box, in jobbing way delivered, according to size and quality.

GOOSEBERRIES—Home-grown, at $1 per 12-quart tray loose.

GRAPEFRUIT—Florida, $2.75 to $5.50 per box in jobbing way delivered.

PLUMS—Mississippi yellow, $1 per case.

LIMES—Jamaica, $2.25 per 100.

CHERRIES—California boxes, $2.50 to $4.

WATERMELONS—Car Florida watsons (24-lb. average) on market and partly sold at $3 to $3.50 per 100 pounds delivered.

BANANAS—In shipping order, 5¾c per pound.

Oils.

LINSEED OIL—Quote in lots of from 1 to 4 barrels at $1.66 per gallon for raw and $1.67 for boiled.

COTTONSEED OIL—Winter white, $1.73; winter yellow, $1.74; summer white, $1.73; summer yellow, $1.72; salad, $1.74; cooking-white, $1.72; yellow, $1.72.

LIVESTOCK

NATIONAL STOCKYARDS, Ill., May 22.

CATTLE—4000, including 120 Southerns; market steady; native beef steers, $11.50@17.60; yearling steers and heifers, $9.50@15.55; cows, $7.50@12.50; stockers and feeders, $6.50@12; calves, $7.75@15.50; fair to prime beef steers, $10@15.50; beef cows and heifers, $6@13.50; Southern yearling steers and heifers, $7.50@10.

HOGS—11,000; steady with yesterday's average: mixed, $17.35@17.70; good, $17.25@17.50; rough, $16@16.50; lights, $17.50@17.70; pigs, $16.50@17.50; bulk, $17.30@17.55.

SHEEP—1600; steady; wool and clipped ewes, $16@17; clipped ewes, $13.50@14; wool wethers, $16.50@17; clipped wethers, $14.50@15.50; canners and choppers, $6.50@9.50; wool lambs, $20.50@21.25; clipped lambs, $17.50@18.

HORSES AND MULES—300 head.

Livestock Elsewhere

CHICAGO, May 22.—Hogs—Receipts 19,000; tomorrow 24,000; slow, 5c to 15c above yesterday's average. Bulk, $17.45@17.90; light, $17.45@17.95; mixed, $17.20@17.95; heavy, $16.50@17.75; rough, $16.50@16.85; pigs, $14.75@17.60.

Cattle—Receipts 7000; tomorrow 9000; steady. Native steers, $10.50@17.60; stockers and feeders, $9.25@13.10; cows and heifers, $7.30@14.60; calves, $8@14.

Sheep—Receipts 6000; tomorrow 6000; steady. Sheep, $9.75@14.75; lambs, $13.25@16.75.

KANSAS CITY, Mo., May 22.—Hogs—Receipts 21,000; steady to strong. Bulk, $17.15@17.30; heavy, $17.05@17.20; packers and butchers, $17.15@17.30; light, $17.15@17.35; pigs, $17.25@17.85.

Cattle—Receipts 10,000; steady to 10c lower. Prime fed steers, $17@17.50; dressed beef steers, $13@16.75; western steers, $14.25@17.35; southern steers, $11@14.50; cows, 8.25@14; heifers, $9@15; stockers and feeders, $10@14.50; bulls, $8.75@12.50; calves, $9@13.

Sheep—Receipts 5000; steady; lambs, $15.75@19.70; yearlings, $14@17; wethers, $12@16.50; ewes, $11@16; stockers and feeders, $7@17.

PITTSBURG, Pa., May 22.—Hogs—Receipts, 1000; steady; heavy, $17.75@18; heavy and light yorkers, $18.70@18.75; pigs, $18.75@19. Sheep and lambs—Receipts, 250; steady; top sheep, $14.25; top lambs, $17.25. Calves—Receipts, 300; steady; top, $15.

OMAHA, Neb., May 22.—Hogs—Receipts, 16,800; market 5c higher; heavy, $16.85@17; mixed, $17@17.10; light, $15.50@17.20; pigs, $12@16; bulk of sales, $17@17.10. Cattle—Receipts, 7000; slow, steady, 10c lower; native steers, $10@17.50; cows and heifers, $11.50@14.50; Western steers, $9.50@14.50; Texas steers, $9@12.25; range cows and heifers, $9@11.50; canners, $7.50@9; stockers and feeders, $8@13.25; calves, $9.50@13; bulls, stags, etc., $9@13. Sheep—Receipts, 7800; steady; yearlings, $16@17.50; wethers, $14.50@16.50; ewes, $10@13; lambs, $14.75@19.80.

WABASH NET INCOME $4,000,000

The annual report of the Wabash Railway for the year ending Dec. 31, 1917, presented at the annual meeting of the stockholdres in Fort Wayne, Ind., shows total operating revenues of $40,471,999, an increase of $2,750,894. The gross income was $11,115,609, a decrease of $1,065,552. The net income after deductions is $4,297,105.

The detailed income account compares as follows with that of 1916: Operating revenues $40,471,999, increase $2,750,894; operating expenses $28,468,895, increase $3,594,479; net operating revenue $12,003,103, decrease $843,585. Taxes and uncollected revenue $1,459,221, increase $283,983; operating income $10,543,882, decrease $1,127,567. Non-operating income $571,787, increase $62,015; gross income $11,115,669, decrease $1,065,552. Deductions $6,888,564, increase $98,251; net income $4,227,105, decrease $1,163,803. Profit and surplus $4,172,045, decrease $1,134,453. Dividends paid during the year amounted to $1,848,000.

All the directors were re-elected. They will meet in New York next week to elect officers.

FINANCIAL.

LOWER DRIFT TO THE LOCAL CORN MARKET

Good Weather Causes Traders to Favor Selling Side—Oats Also Score Losses.

There was practically no outside trade in the corn market here today. Prices were irregularly lower as compared with yesterday's close. Weather and crop reports were favorable, but planting is backward and seed conditions are causing some anxiety to farmers.

Receipts here were fair, at 55,000 bu. against 35,000 bu. last year. Shipments were 63,000 bu. against 67,000 bu.

Oats futures ruled slightly easier with corn, and reflected perfect weather and flattering field conditions for both oats and wheat.

Receipts here were 58,000 bu. against 53,000 bu. last year. Shipments were 75,000 bu. against 11,000 bu.

The Price Current Grain Reporter says: "Special reports to us say that soil conditions in the surplus grain states are almost generally favorable. The temperature prevailing in some parts has been reported too cold. The latest on growth conditions from reports from correspondents of the estimates for eight winter wheat states is for a crop of 374,516,000 bu, compared with the final prediction report of 1917, of 233,931,000 bu. Harvest will begin about June 15, in Southern Texas. The acreage of spring wheat compared with last year is estimated as follows in percentages: Iowa, 216; Minnesota, 115; North Dakota, 111; South Dakota, 115; Nebraska, 138; Kansas, 141. The acreage of oats exceeds that of last year in Oslo, Indiana, Illinois, Missouri, South Dakota and Kansas. Slightly less in Iowa, Minnesota, Nebraska and Oklahoma. The acreage of corn generally estimated at less than last year, excepting Ohio, where it is practically the same. Illinois shows a shrinkage of 6 per cent; Iowa, 2 per cent; Kansas, 11 per cent. In Kansas 78 per cent of the corn planting has been finished, in Oklahoma, 95; Iowa and Nebraska, 50 per cent. Illinois, 26; Indiana, 33 per cent, and Ohio, 44 per cent."

Baltimore wired: "Local oats market has been out of line for some time, but advanced about 2c a bu yesterday. There is a demand for export oats here, but cannot ascertain extent."

Minneapolis wheat stocks even up; oats decreased 260,000 bu for four days; flour shipments 72,200 bbls; wheat shipments 44 cars.

Clearances of wheat and corn today none; oats 560,000 bu; flour 8000 bbls.

DAILY PRIMARY MOVEMENTS.

	Today.	Last Week.	Last Year
Receipts			
Wheat	191,000	168,000	860,000
Corn	507,000	725,000	469,000
Oats	581,000	664,000	869,000
Shipments—			
Wheat	78,000	72,000	766,000
Corn	653,000	508,000	457,000
Oats	559,000	959,000	711,000

Bradstreet's showed world's supply of wheat decreased 1,018,000 bu last week; corn decreased 180,000 bu; oats decreased 1,086,000 bu.

St. Louis Cash Grain.

Cash corn was steady to 1c to 2c higher; demand fair.

Cash oats 1c to 1½c off; demand fair.

Quote No. 2 corn, $1.66@1.67; No. 4, $1.47; No. 2 yellow, $1.68@1.69; No. 3 yellow, $1.62; No. 2 white, $1.73@1.81; No. 3 white, $1.65.

Quote No. 3 white oats, 77½@78½c; No. 4 white, 77½c; No. 2, 75@75½c; No. 3, 74½c; No. 3 rye, $1.80@1.82.

GRAIN MARKETS

WEDNESDAY'S COMPARATIVE FUTURE QUOTATIONS.

Reported by the St. Louis Merchants' Exchange.

ST. LOUIS, May 22.

	Opening.	High.	Low.	Close.	Close Tuesday.	Close Last Year.
MAY CORN						
Kansas City	129a	129a	129a	129a	....	162¼b
JUNE CORN.						
Chicago	141	141	140	140¼a	143½	....
JULY CORN.						
St. Louis	143⅝	143¾-144b	142⅞	143¼a	144¾	159⅝a
Chicago	142¼@⅜	142½	141¼	141⅝@½	142⅝@¾	[illegible]
Kansas City	147½a	147½	146⅝	146⅝	147½a	[illegible]b
MAY OATS						
St. Louis	....	....	....	78a	79b	....
Chicago	74	74½	73¾	76⅝@⅝	78⅜@⅞	....
JUNE OATS.						
Chicago	73	73	72¼	73⅛	74⅛	....
JULY OATS						
St. Louis	....	67¼b	66⅝a	66⅝	68a	....
Chicago	67⅛@¼	67⅛	66⅛	67¼@⅛@67	67⅛@¾	62-64¼-65

LOWER TREND TO THE CHICAGO CORN MARKET

CHICAGO, May 22.—Nearness of the completion of planting in the surplus states tended today to ease the corn market. Trading was confined to the July delivery, May having been eliminated by action of the exchange directors.

The fact that the maximum price allowed under the rules, $1.23 a bushel, was made the standard for settlement of outstanding May contracts, failed to exercise any bullish influence on July.

After opening unchanged to ½c lower, July sagged to a further moderate extent at [illegible]. It closed yesterday at $1.42⅝.

Soaking rains in Kansas, which were said to have removed the last dry spot from the grain belt, put some selling pressure on oats. On the other hand, there were signs of a revival of export interest.

Opening prices, which varied from ⅛@¼c off to ⅛c advance, with July 67⅛c to 67⅜c, were followed by setbacks, and then something of a rally.

Strength in the hog market lifted provisions. Trade, though, was very light.

Hay Market.

Reported for the Post-Dispatch by Graham & Martin Grain Co., Merchants' Exchange.

Receipts of hay on the St. Louis market continue to rule very light; in fact there is hardly enough arriving of desirable quality to supply the local trade wants. The market is strong and higher on good, choice timothy.

TRACK SALES TIMOTHY.

No. 1 at $25.00@26.50; No. 2, $20.00@$21.00; No. 3, $12.00@15.00; threshed, $8.00@10.00; headed, $14.00@15.00. Light Clover Mixed—No. 1, $23.00@24.00; No. 2, $17.00@18.00; heavy clover mixed—No. 1, $17.00@18.00; No. 2, $12.00@14.00; clover hay—No. 1, $16.00@17.00; No. 2, $10.00@12.00.

Alfalfa hay—Choice, $33.00@36.00; No. 1, $23.00@$24.00; standard, $20.00@21.00; No. 2, $17.00@18.00.

Prairie hay—Choice, $20.00; No. 1, $18.00@19.00; No. 2, $15.00@16.00.

Straw—$6.00@6.50.

Cash Grain Elsewhere

KANSAS CITY, Mo., May 22.—Cash corn—Dull; No. 2 mixed, $1.62@1.65; No. 3, $1.58@1.62; No. 2 white, $1.73@1.78; No. 3, nominal; No. 2 yellow, $1.64@1.66; No. 3, nominal. Oats—Steady to ½c lower; No. 2 white, 79c; No. 2 mixed, 77@78c. Rye, $1.[illegible]. Kaffir and milo maize, $2.[illegible]. Hay—No. trade. Rain. Receipts—Wheat, 6 cars.

CHICAGO, May 22.—Corn—No. 2 yellow, nominal; No. 3 yellow, nominal; No. 4 yellow, nominal. Oats—No. 3 white, 76¾@78⅝c; standard, 78¼@79c. Rye—No. 2, nominal. Barley, $1.30@1.51. Timothy, [illegible]. Clover, $15@28. Pork, nominal; lard, $24.[illegible]@24.67; ribs, $22.05@22.67.

St. Louis Lead Market.

Lead was firm at $6.75@6.93¾ here today; spelter firm at $7.37½@7.50.

FINANCIAL. FINANCIAL.

FINANCIAL.

ST. LOUIS POST-DISPATCH
DAILY MAGAZINE

COMIC PAGE
MAY 22, 1918.

Let the Wedding Bells Ring Out

Next to knowing when to grasp an opportunity the most important thing to know is when to let go.—Chicago

MIKE AND IKE—THEY LOOK ALIKE.—By GOLDBERG.

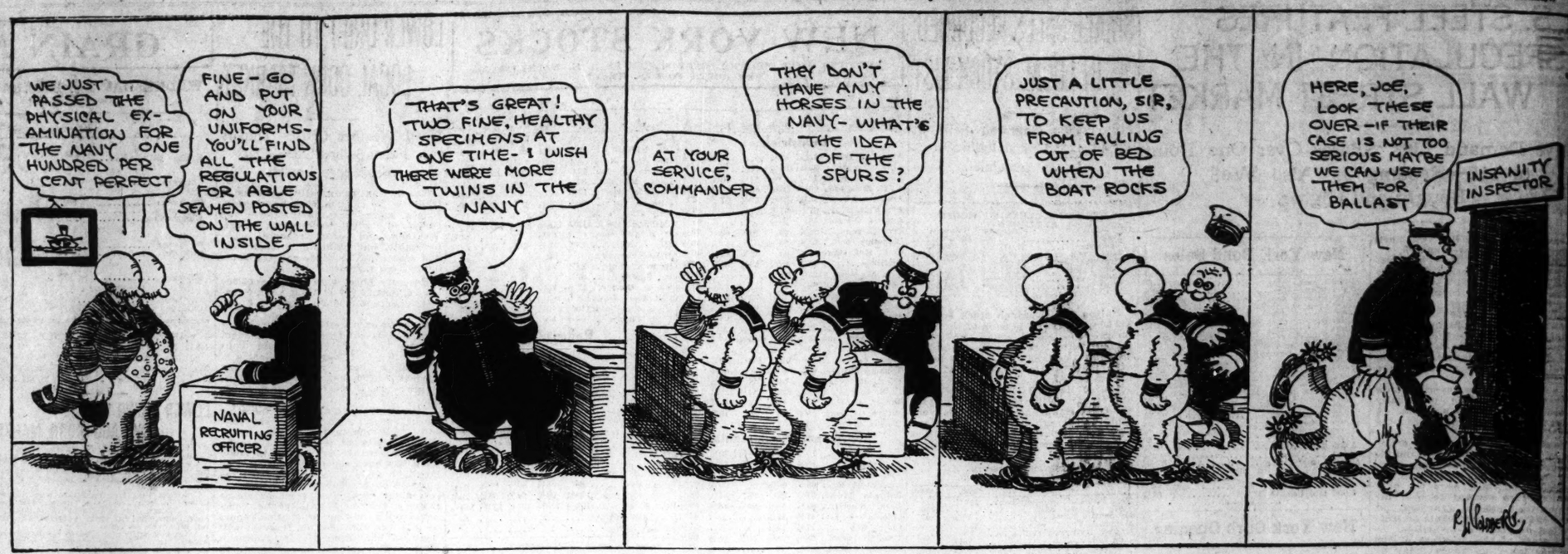

"SAY, POP!"—AMBROSE IS PERFECTLY FAMILIAR WITH HIS FOOD.—By PAYNE.

GRINDSTONE GEORGE—THE SCREEN DOOR MAY KEEP FLIES OUT, BUT GEORGE ISN'T A FLY.—By MEEK.

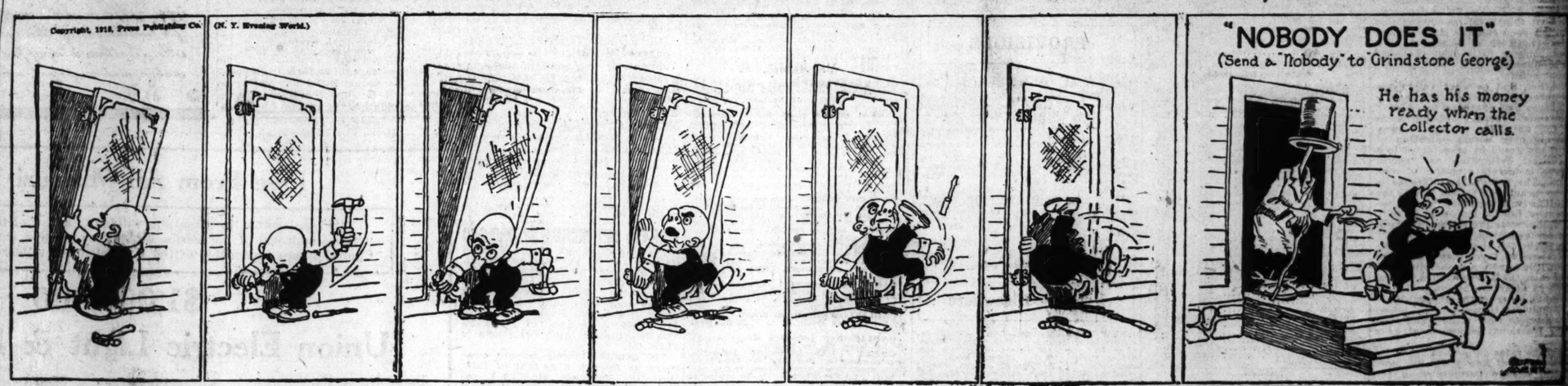

VOLUNTEER VIC — By LEMEN

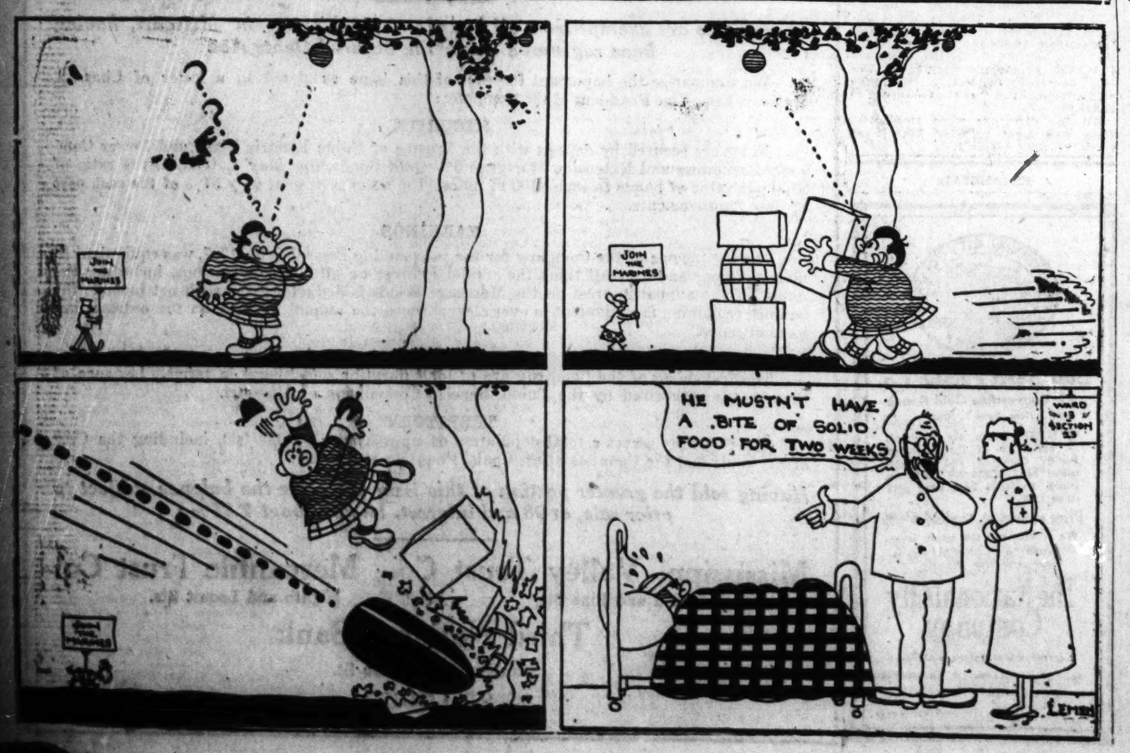

PENNY ANTE—The Fellow Who Claims His Stack Was Shy. — By Jean Knott